WELCOME DELEGATES

Today delegates representing New Hampshire labor are here for a several days' session. They are meeting in a city which has been practically free from labor disputes for a great many years—where labor finds contentment and right living conditions. Our citizens hope that these meetings will have but one result, that of bringing employer and employe closer together in a better understanding that prosperity may come to all.

MAY YOUR MEETINGS BE ENJOYABLE AND FRUITFUL

THE WEATHER

Washington, Sept. 16—Forecast for northern New England: partly cloudy tonight. Wednesday unsettled. Not much change in temperature. Moderate northwest winds.

THE PORTSMOUTH HERALD

FIRST IN NEWS—CIRCULATION GREATEST

SUN AND TIDE
Standard Time

Sun Rises 5.24
Sun Sets 5.53
Length of Day 12.29
High Tide .....1.02 a m, 1.20 p m
Moon Rises .....7.58 p m
Light Auto Lamps at ....6.23 p m

VOL. XXXIX., NO. 195. PORTSMOUTH, N. H., TUESDAY, SEPTEMBER 16, 1924. Portsmouth Daily Republican, Merged With THE HERALD, July 1, 1902 PRICE TWO CENTS

BRITISH OFFICERS KILLED IN A CRASH IN NEWFOUNDLAND

Lieut. Comm. O'Callaghan of H. M. S. Constance One of Six Victims of Tragedy Near St. John's, N. F.

(By Associated Press)

St. Johns, N. F., Sept. 16—Six men were killed, two of them British naval officers and two others World War heroes, when an automobile crashed into a crowd on Topsfield road early today and Leonard Reid, son of the late William Reid, was arrested on a charge of manslaughter, as the driver of the car. The victims were Lieut. Comdr. J. D. O'Callaghan of the H. M. S. Constance, promoted only yesterday; Lieut. Burroughs, also of the Constance, Capt. G. J. Whitty, secretary of the Great War Veterans association, who won the military cross as a member of the Newfoundland regiment; Lieut. William King, a veteran of the Royal Air Force; George Harrison of Chatham, N. B., an accountant at the Bank of Montreal; Clinton Duder of St. Johns, son of District Grand Master Charles Duder of the Scottish Rite Free Masons of Newfoundland. Whitty and King were members of a party of 14 veterans of the Newfoundland regiment who held a reunion at a country inn and were boarding a bus beside the road. The British officers and others were in the car driven by Reid and were returning from a late supper with friends among the crews of the British special cruiser squadron which is anchored in Assumption Bay. The reunion veterans group were gathered about the bus and four had entered the vehicle when the seven-seated car, driven by Reid, with eight passengers, came down the road and into the crowd with little warning. Whitty and King were killed instantly, the body of the former being hurled 50 feet. The car then swerved to the right, overturned and plunged down an embankment. Lieut. Comdr. O'Callaghan and Lieut. Burroughs, Harrison and Duder were apparently killed when it struck. Reid, at the wheel, and Lieut. Miller, also of the Constance, were thrown clear of the car and escaped unhurt. Lieut. Slayton of the Constance and Clifford Patterson of St. Johns, who were other passengers, sustained slight injuries but managed to get out of the car.

OUGHT TO CUT INTO SOMETHING

There should be a sharp senatorial fight in New Jersey. Messrs Edge and Keen are the candidates.—Cincinnati Enquirer.

GIRL KILLED, SUITOR SOUGHT

Body Found at Princeton, N. J., Identified By Father of Victim

New Brunswick, N. J., Sept. 16—The body of a woman found Sunday on the shores of Carnegie Lake, Princeton, with a bullet wound in the head, was identified yesterday by Joseph M. Johnson of Aqueduct, a farmer, as that of his 15-year-old daughter, Elizabeth.

Johnson made the identification by the clothing and jewelry. He said the girl disappeared Aug. 12. A farmhand whose attentions to the girl met objections on the part of her parents is being sought.

County Detective David said the man was seen in the vicinity Aug. 11, the day before the girl disappeared.

The girl's body was found by a caretaker at St. Joseph's College, Princeton, while strolling about the lake yesterday afternoon. It rested upon a copy of a Philadelphia newspaper of Aug. 12, 1924, date.

No gun was found.

WILL NOT NAME REPRESENTATIVE

(By Associated Press)

London, Sept. 16.—The Ulster cabinet at a meeting held here today decided to adhere to its former decision not to appoint a representative on the Irish boundary commission, divided in the Anglo-Irish treaty. This decision was communicated to Prime Minister Macdonald of Great Britain.

STATE FEDERATION OF LABOR IS HERE FOR CONVENTION

President John Barry Presides at Opening Session This Morning--Address of Welcome By Mayor Dexter

The 24th annual convention of the New Hampshire Federation of Labor opened at 10 o'clock this forenoon in Carpenters Union Hall on High street with a large attendance of delegates and others arriving later in the day. The convention, caled to order by President John L. Barry of Manchester, listened to prayer by Rev. E. S. Tasker of the Methodist Episcopal church, which was followed by an address of welcome by Mayor Orel A. Dexter. A good part of the forenoon stssion was given to the reading of the report of Secretary-Treasurer Baen, to communications, reorganization of committees, resolutions, etc. Communications were received from the National Federation, one of which announced that Frank McCarthy of Boston, New England organizer, would represent President Samuel Gompers at the State Convention and would arrive tomorrow, being detained from being present at the opening session by illness in his family. Greetings were received and read from the postoffice clerks of Boston, National officers of the Boilermakers Union and other organizations with headquarters in Boston, New York and Washington.

Following the reading of communications President Barry announced committees on rules, grievances, resolutions, officers reports, legislative reports, press, and urged that they begin their work during the afternoon session and carry on the same with all possible haste.

President Barry during the morning session took occasion to call the attention of the convention to the good work of the former 1st vice president John J. Scully ever since he became affiliated with the federation. He desired that the convention send its greetings to Mr. Scully who is at present at Glencliff Sanitorium and a motion was made by one of the Manchester delegates to that effect. The convention also expressed its sympathy to National Organizer Frank McCarthy of Boston in the illness of his wife who is in a Boston hospital. The following were named on the various committees:

Credentials—Fred Cushman, chairman, Portsmouth; John Roberts, Lebanon; J. L. Labonte, Manchester.

President, Secretary and Treasurer reports—John Kelleher, Berlin; Chas. Young, Manchester; B. H. Crowell, Portsmouth.

Executive Council—Thomas A. Foley, Concord; J. Campbell, Lebanon; Edgar Sicotte, Manchester.

Resolution—C. J. Birt, Lebanon; Joseph Newton, Franklin; Edward Mace, Manchester.

Constitution—N. H. Riley, Concord; N. S. Levine, Lebanon; Thomas Dowling, Manchester.

Grievances—Edward E. Bryant, Portsmouth; Omar Raynes, Enfield; J. L. Labonte, Manchester.

Labels—N. Jackson, Manchester; E. O. Searles, Portsmouth; J. W. Henchell, Portsmouth.

Rules—John Burkhart, Portsmouth; Joseph Ruel, Lebanon; Leo Whitcomb Berlin.

Legislature Reports—Charles E. Young, Manchester; C. D. Fernald, Portsmouth; John Kelliher, Berlin.

The first committee to report was that on rules who recommended that the convention be in session from 9 a. m. to 12 noon and from 2 to 4 p. m. They also favored night sessions if necessary to complete the work of the convention in the specified time.

Before the closing of the forenoon session at 12 o'clock President Barry introduced former president Richard A. Cooney of this city who spoke of the early days of the federation in the state and its good work up to the present day.

The afternoon session which opened at 2 o'clock will include several speakers of national reputation. Among them are Otto Nickols of Brooklyn of the United Garment Workers of America, Patrick Lenard of Boston of the Bakers and Confectioners Workers, Horace Revere of Manchester of the United Textile Workers of America and Richard A. Cooney of this city will again speak. Following the addresses general executive business will be transacted. The following is the list of delegates arriving today:

W. B. Collier, Portsmouth; Fred E. Cushman, Portsmouth; W. H. Riley, Concord; Edward E. Bryant, Portsmouth; Iner Rayno, Enfield; Leo Whitcomb, Berlin; Joseph P. Ruel, Lebanon; Edmund J. Birt, Berlin; N. Jackson, Manchester; Wm. McMillan, Manchester; Elzear Sicotte, Manchester; J. L. Labonte, Manchester; C. D. Fernald, Portsmouth; T. W. Henchall, Portsmouth; A. M. Lavigne, Lebanon; B. H. Crowell, Portsmouth; Joseph Newton, Franklin; John Campbell, Lebanon; T. W. Morrissey, Portsmouth; Thomas F. Dowling, Manchester; J. Burkhardt, Portsmouth; Charles H. Bean, Franklin; John Roberts, Lebanon; J. L. Barry, Manchester; John Kelleher, Berlin; E. O. Searles, Portsmouth; Chas. E. Young, Manchester; L. L. Roberts, Portsmouth; T. A. Foley, Concord; John W Wright, Concord; Edward Mace, Manchester; Charles E. Chapman, Dover.

The present officers of the State Federation are:

President—John L. Barry, Manchester.

1st Vice President—W. H. Riley, Concord.

2nd Vice President—Nelson Stacy, Lebanon.

3d Vice President—John Burkhardt, Portsmouth.

4th Vice President—Joe Newton, Franklin.

5th Vice President—Alfred O. Mortenson, Gorham.

6th Vice President—M. H. O'Neil, Keene.

7th Vice President—Dan J. Sullivan Nashua.

Secretary-Treasurer—Charles H. Bean, Jr., Franklin.

DEFENCE DAY SCENES

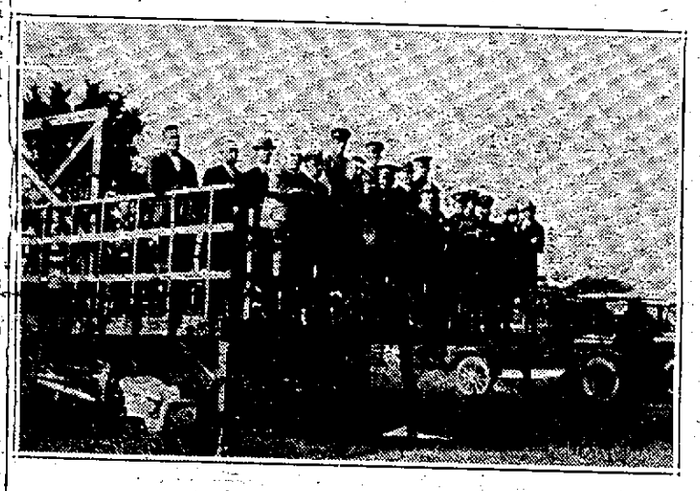

Photo by Staples

REVIEWING PARTY

First row—Waldo Pickett, Mayor Dexter, Justin French, A. P. Langtry, Lieut. Comdr. Branham, Secretary Brow of Chamber of Commerce, Col. Wise, Capt. Dismukes, F. W. Hartford, Col. South, Major I. H. Washburn, City Clerk Weeks, Councilman Alley.

Back row—Lieut. Marvin, Lieut. Wallace Garrett, Capt. Ralph H. McCarthy, Major Kennard.

Photo by Staples

THE CROWD AT THE PLAYGROUNDS

The above photographs are scenes at the Playgrounds during the recent Defence Day observances. One shows the official reviewing party in the stand and the other the crowd gathering to view the interesting events of the afternoon.

HILL THROUGH WITH RACING

(By Associated Press)

Syracuse, N. Y., Sept. 16.—Benny Hill, pal of Jimmy Murphy, America's foremost automobile racer who was killed here yesterday in the 150 mile dirt track classic declared last night that he was through racing for ever. Visibly shaken and saddened by the tragedy Hill left for Los Angeles, Cal. shortly before midnight with the body of his closest friend and room mate.

M'MILLAN NOW AT SIDNEY

(By Associated Press)

Wiscasset, Me., Sept. 16.—Capt. Donald MacMillan, who arrived at Sidney, N. S., late last night after a hard trip across the gulf of St. Lawrence from the Newfoundland coast expects to reach here Saturday afternoon. In a radio message he reported the weather was clearing and he would leave Sidney today.

CHARGE SUSPECT SHOT OFFICER

(By Associated Press)

Waltham, Mass., Sept. 16.—Cornelius Horgan of Malden picked up by a patrolman in Boston early today as a suspicious person, was identified by Officer Robert Fitzgerald of this city as the man who shot him twice yesterday morning. From the hospital where the identification was made Horgan was brought here and charged with assault with intent to kill. A loaded revolver was found in his possession. He denied the shooting. Patrolman Fitzgerald was recovering from his wounds today.

The Selection of a Corset

—that is right selection is the most important of your whole wardrobe. On this depends not only your good appearance, but the fit and appearance of all your gowns. Rightfully chosen, a corset should first of all give comfort; it should also correct any tendencies away from the correct fashion lines, and enhance the natural beauty of your figure.

An Expert Corsetiere

Will help you in the selection of the justright corset for you; will fit the garment perfectly, or make such alterations as may be necessary. This service is free and will prove most satisfactory. Your selection may be made from Warner's, Redfern, La Camille, Nemo, P. N., C. B., Royau Worcester and the new all rubber corsets; Nemolastic and Fadeaway Reducer.

BRASSIERES— GIRDLES — SANITARY GARMENTS.

WE CLOSE WEDNESDAYS AT NOON

Geo. B. French Co.

MAINE COUNCIL HAS PAIR OF HOLDOVERS

Augusta, Me., Sept. 16—The next Executive Council, which consists of seven members, will have five new men under the apportionment law, which was passed in 1921. The holdovers will be Leroy R. Folsom of Norridgewock and Robert J. Peacock fo Lubec.

Cecil F. Clark of Hollis will retire, his position will go to Oxford County, where the candidates are Frederick O. Eaton of Rumford, Albert J. Stearns of Norway and Orman L. Stanley fo Porter. All have been members of the State Senate, and Mr. Stearns is the Oxford County member of the State committee.

In the 2d District, William J. Linnell of Portland is the only candidate. The candidates in the 3d District are Charles S. Cummings of Auburn, Ernest F. Clason of Lisbon and Ralph F. Burnham, a former Mayor of Auburn. Mr. Clason was at one time a member of the Executive Council. The retiring member is Rupert H. Baxter fo Bath.

In the 5th District the candidates are Alton E. Farnsworth of Brooklin, formerly commissioner of sea and shore fisheries, and Wiley C. Conary of Bucksport. Councilor Owen of the 6th District retires and a Penobscot County man will be chosen to succeed him. No opposition has developed to Belmont Smith, a business man of Bangor, thus far.

CHICAGO FETES WORLD FLYERS

Thousands Swarm on Field as Planes Alight After 294-Mile Hop

(By Associated Press)

Chicago, Sept. 16—Chicago yesterday met Lieut. Lowell Smith and his world-encircling flyers with great ovations and last night tendered them a public banquet.

From the moment Lieut. Smith and his flagplane Chicago completed the hop from Dayton to Maywood air field, at 12.55, daylight saving time, he, with his companion pilots, Lieut. Erik Nelson, in the New Orleans, and Lieut. Leigh Wade, in his Boston II, received all that the city could give them. Today at 8 a. m. they are scheduled to be on their way to Omaha, an air distance of 440 miles.

Thousands swarmed to the mail field 12 miles west of Chicago, for a view of the world girdlers as they came to rest. The sight of them far over Chicago brought a spontaneous demonstration. Every kind of noise contrivance from lusty-lunged spectators to the jazziest of bands let go.

All along the Lake Michigan shore, in Grant Park, and Chicago's business district, over which the three planes first circled, the outburst was as demonstrative.

The flight of 294 miles from Dayton was accomplished in 2 hours and 55 minutes.

After a parade about the field they were placed in motorcars and whisked away to an adjoining suburb, where they had luncheon in peace. At every turn it was necessary to protect them with a squad of policemen or a corps of motorcycle officers.

Shortly before 5 o'clock in their "going out" uniforms, the six flyers again waded through humanity into their cars for a sight-seeing trip of Chicago to place a wreath on Washington's monument and for the public dinner at a hotel. There each member of the squadron received expression of the appreciation and affection Chicago attempted to show in her display yesterday.

The birdmen have 3540 miles ahead of them before they reach Seattle, the terminus of their flight.

Lieut. Wade's father and mother, who live at Cassopolis, Mich., were the first to embrace him.

As the flyers passed the Speedway hospital many of the afflicted World War veterans there attempted to give them an ovation. The attempt was acknowledged by the flyers rising in their seats.

"We have been treated royally wherever we stopped on our trip," said Lieut. Smith, "but I want you all to know that nowhere, Tokio, Paris, London, Boston or anywhere else have we been greeted as we have in Chicago. I am proud to have flown the ship named after the city."

"Once is enough," Smith told newspaper men, when they asked if he would make the flight again. "Of course, I would be glad to go again if I were ordered," he added.

Lieut. Nelson said his next trip around the world would "be on a boat."

A woman reporter asked the flyers if they were not anxious to get back to their homes because "perhaps there might be a girl waiting."

Lieut. Smith said he was anxious to get to Los Angeles to see his mother and the others said they all hoped there might be "some girls," but denied any special one was waiting.

CHICK DILLON SENT TO JAIL

Dover, Sept. 16—John F. "Chick" Dillon, who pleaded not guilty last week to an indictment charging him with attempting to defraud Miss Theresa Connolly of this city of $500 through the sale of an alleged stolen car, was sentenced to not less than one year nor more than 18 months in the State prison by Judge Bourque yesterday.

After a conference with his senior counsel, ex-Lieut. Gov. Edward P. Barry of Boston, Dillion retracted his former plea and pleaded nolo contendre. Mr. Barry made a strong plea for a light sentence. He told how Dillon, left an orphan when an infant, was cared for by relatives and later maintained in an orphan asylum by a generous clergyman. He said Dillon's mentality was that of a boy of 16.

Alluding to Dillon's escape from jail here several weeks ago Mr. Barry denied that Dillon assaulted an officer, as was reported at the time.

NEWMARKET HAS NEW HIGH SCHOOL

Newmarket, Sept. 16.—Newmarket's new $100,000 high school building, which has been in the process of construction for the past year, is ready for use.

The building is modern and will accommodate 240 pupils. It is of colonial design of brick with artificial stone trimmings. Most of the material used in its construction is from New Hampshire, the brick being from Epping, and the lumber from Newmarket.

The new building contains an auditorium, which is high and well lighted, and has a stage and dressing rooms. All stairways in the building are of steel. There is an office for the superintendent of schools and the office of the principal. There is a teachers rest room, a room for general science and one to be devoted to the use of commercial work. There will be six class rooms, a domestic science laboratory with sewing room adjoining, also a shop for manual training.

The building committee was composed of Channing Folsom, former superintendent of public instruction, Almer W. Barton, Mrs. Walter B. Callant, George Pendergast and Rev. E. McCooey, pastor of the St. Mary's church.

MADE IN NEW ENGLAND FOR 46 YEARS

How did your Garters look this morning?

Geo. Frost Company, Boston

Makers of Velvet Grip Hose Supporters for all the family.

Between Season Comfort

All Fall, until real cold weather starts, you can save money and endless work by switching on the quick warmth of your ELECTRIC HEATER.

Get yours now and enjoy it these first cool mornings.

PORTSMOUTH POWER COMPANY

TEL. 1500. 29 PLEASANT ST.

FATHER JOHN'S MEDICINE HAS BEEN SUCCESSFULLY USED BY NEW ENGLAND FAMILIES FOR OVER 69 YEARS

Prescribed for Father John O'Brien at Lowell, Mass., on June 9, 1855

New England Made Product Has Most Interesting History.

The true history of Father John's Medicine shows it to be a New England made product which originated at Lowell, Mass., on June 9, 1855, when it was prescribed for Reverend Father John O'Brien, pastor of St. Patrick's Parish, in that city.

Father John, as he was affectionately called by his people, received so much benefit from the prescription that he recommended its use to his parishioners when he found them suffering from a cough or cold, or when they were in need of a body builder. In going to the drug store to have the prescription refilled, they naturally asked for Father John's medicine, and thus it was named by the people.

For many years it was prepared one bottle at a time, but as more and more people began to know its value, it was made up in somewhat larger quantities. By word of mouth recommendation, the number of users continually increased, as one family after another, having proved its value, spread the news to neighbors and friends.

In later years, the value of Father John's Medicine was further strengthened because it was endorsed by hospitals, and institutions, as well as by increasing thousands who knew its value by actual trial.

Now Known In Every State Because of Proven Value For Coughs and Colds

Mothers Depend on Father John's Medicine As the Greatest Body Builder.

It is guaranteed free from alcohol or dangerous drugs. It is a pure and wholesome emulsion of cod liver oil with other valuable ingredients so combined by scientific process that it has the approval of leading medical authorities and has become generally known as the greatest body builder.

Its nourishing food elements are correctly prepared so that they are quickly and easily taken up by a weakened system and promptly turned into new flesh and strength. It treats colds in the natural, logical way; soothes the irritation, helps to drive out the impurities, and gives renewed strength with which to fight off illness. As a food tonic when you are weak and run down, it has proved its value during its more than 69 years of success. It is safe for all the family to use because it is guaranteed free from alcohol or dangerous drugs in any form.

Barbed Wire in War and Peace

SERVICE WITH FIGHTING MEN — Article Seven...

Thousands of Persons are as Much Prisoners Today in Some Ways as Were These Hostages

THE term "barbed wire disease," vividly descriptive of a condition developed among prisoners of war, may well apply in time of peace. There are other barbed wires than those which enclosed 6,000,000 men in the prison camps during the course of the war. There are, at all times, moral and social barriers which do violence to the aspirations, the sanctities, the rights, of human life. And it is to be remembered that millions of men alive today carry in body and soul the deep marks of their prison-camp experiences.

For the most part these war prisoners were able-bodied fellows, in the prime of life, penned like the worst offenders against organized society, though they had committed no crime. To these men in the hour of their need America held out a helping hand.

It was a ghastly life. Every day the same thing over and over again, within a circle of fixed bayonets and hate; nothing to do, nowhere to go, pitifully little to eat, and that of poor quality, the same old faces day after day, and every one of them as sour as one's own; no chance to get away alone. Only when dead sick were you taken to a hospital. You had a cold, hard bunk or perhaps only a box-stall or a wet dug-out to sleep in. And all this month after month, perhaps year after year. Some fellows were good pals out in the open; but after they had been shut up awhile, they got impossible as companions.

HORRORS OF PRISON CAMPS ALLEVIATED

In many prison camps men sickened and died like flies. Far worse, many went insane. An observer found a group of officers who could not tell thier own names. Some men got food packages from the folks at home but there were millions who never had anything to eat but soup and hard chunks of bread. A welfare worker wrote a report of a camp where he had seen over 600 men, not one weighing over 75 pounds, lying on their cots all day long because they were too exhausted physically and mentally to do anything else

It was not altogether the fault of those who run the prison camps. When people are living on war rations themselves and their children are dying for lack of proper food, it is not easy to work up enough love for your enemy to deny yourself food so that he can be comfortable.

Sometimes the prisoners were taken out of the camps and put to work. As a rule, this was better. Variety of life and work make men happier; and men who are to work must be fed. But the guards were not always careful as to how hard they worked their prisoners; and when these guards were out of the range of the commandant's eye, the brutes among them saw a fine chance to take it out of the hides of the prisoners.

It was hard to help prisoners. Everyone was suspicious of everyone else and popular opinion everywhere was against giving the prisoners a good time. Only gradually could representatives of neutral nations, such as Norway, Sweden, Switzerland and America, get a chance to ease the prisoners' lot.

Through the American Ambassadors a great deal was done to investigate complaints and to improve camp conditions. They and their staffs worked night and day to get food to prisoners, to secure privileges, and to smooth out misunderstandings that caused reprisals. When Ambassador Gerard secured an athletic field for the British prisoners at Ruhleben near Berlin he helped to save life. The Red Cross societies, and pasticularly the American Red Cross, supplied large quantities of food and medical supplies.

Then, under the direction of the War Prisoners' Aid of the Y. M. C. A., neutral American workers were allowed to visit the camps. Only a few were given permission in each country but they were able to come face to face with the prisoners and find out what they wanted. They were admitted everywhere only on condition that service should be offered to all prisoners in all countries.

"Barbed-wire disease" could be cured only by the patient himself, and all he needed was the chance. Just a little equipment was enough to change the tone of a whole camp. On a single football hundreds of men could kick out all their bad temper. Checkers and chessmen drew their minds away from their trouble. A single mouth-organ found its way into a grouchy group of working prisoners in England; they were soon dancing. Handicrafts gave endless employment—a box of tools was a life-saver. Through the agency of American Ambassadors and American civilian societies, books and magazines, microscopes and draughting materials, printing presses and artists' supplies, sporting goods and musical instruments were brought into the prison camps. Hymn books and religious literature vitalized the comforting ministry of religion. Razors, tooth-brushes and shoe-brushes, helped men sustain self-respect.

In the midst of these horrors was worked out a crowning victory of the human spirit. Courageous prisoners, under the stimulus of need and friendly help, organized the camps and set up discipline, useful activities, and entertainment. There grew up in camp after camp the idea that the time spent in confinement need not be wasted. Educational classes were opened and, in spite of all the discouragements, men actually learned languages, arts, and sciences. The hardest experience was turned to good account. There were war heroes without number among prisoners of war.

Through her civilian agencies America played a large part in mitigating the hardships of these caged men in a field where there was little or no other help. In service to all—regardless of color, creed, or nationality—the first steps were made in the achievement of true human brotherhood.

This work still goes on in Germany where Russian prisoners from the old imperial army, unable to return to Bolshevist Russia, have organized a vocational school at Wunsdorf with the aid of the American Y. M. C. A. This same organization conducts a correspondence school for Russians. More than 4,000 ex-patriated students in 27 countries are studying, through this method, a score of practical and cultural courses.

Life for the prisoner was made far easier through the welfare work. He was taught a trade, taught reading, writing and language, given athletic opportunity, got his package from home, his mail forwarded, and at Christmas his tree.

BROUGHT SUNSHINE GIRL GETS $100,000

New York, Sept. 16.—Miss Gladys M. Stevenson of Brooklyn will receive a $100,000 legacy because she brought "sunshine and happiness" into the life of her aunt, Virginia I. Leman, of Brooklyn, whose will was made public yesterday. Another reason for the bequest set forth in the will is that "she is young and has not been prepared to cope with the world nor earn her living therein." Miss Stevenson has lived with her aunt since the death of her father, Peter Leman, 15 years ago. Harold Stevenson her brother, receives $25,000.

WILL HAVE NAVAL RESERVE CLASSES

Washington, Sept. 16.—Formal announcement was made yesterday at the navy department of the establishment at George Washington University here, and St. John's College, Annapolis, Md., of the first naval reserve officers' classes in the extension of the plan to expand the reserve so that the navy would have an adequate supply of young officers available from civil life in any future emergency.

The courses will be available only to first year men during the coming college year at the two institutions and those who enroll are assured by the navy department that they will be given the opportunity to cruise next summer with the naval academy midshipmen, probably to Europe, as part of their training.

The course will cover four years, with at least three hours a week given to naval subjects, this work to be credited toward university degrees. Completion of the course will bring with it commissions as ensigns in the naval reserve and necessary uniforms and equipment for training will be furnished by the government without cost to enrolling students.

A telegraphic request from the University of Washington, Seattle, to be designated for a naval reserve course has reached the department since the project was first taken up.

It is under consideration for early decision.

Visiting Boston?
HOTEL HUNTINGTON
307 Huntington Ave.
Opp. Y. M. C. A., Near Mass. Ave.
Every Room has Private Bath.
Single $2.50-$3.50. Double $3 to $5
From $14 Weekly
Write for folder and map
Also Crawford House, Scollay Square

WILLIAM A. WALKER
CHIROPODIST
Room 9, Globe Bldg. 16 Pleasant St.
ARCH TROUBLE A SPECIALTY
Office Hours: 12.30 to 5.30 P. M.
Mornings and evenings by appointment. Telephone 1152-J

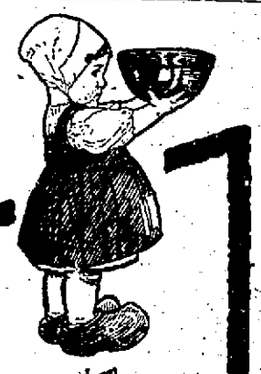
Costs less than a cent a dish
A breakfast food you'll really like to eat. Tastes like toasted nuts
Deliciously Different
Easily Digested
Healthful & Satisfying
Look for the Little Dutch Girl on Every Package

FRECKLES AND HIS FRIENDS. BY BLOSSER

No One to Inspect Him!

SPEEDWAY KING KILLED IN RACE

Jimmie Murphy Skids Into Fence While Driving 80 Miles an Hour

(By Associated Press)

Syracuse, N. Y., Sept. 16—Jimmie Murphy of Vernon, Calif., favored to win the national racing championship of the American Automobile Association for 1924, and veteran of many an automobile speed classic, both in this country and abroad, met his death on the state fair grounds track here yesterday afternoon when the car he was piloting crashed through a wooden fence on a curve during the 138th lap of the 150-mile race.

Murphy survived the accident by a few minutes, and was brought to a hospital in this city, six miles distant, but he never regained consciousness. He was the only victim of the accident, which happened on the inside of the track where spectators were not allowed. The tragedy was staged, however, directly opposite bleachers seating approximately 2000 people, and in full sight of at least 5000 persons who had grouped at the curve.

Splinters of wood from the wrecked fence and debris from Murphy's car were cleared from the track by state troopers just in time for the leaders in the race to thunder by. The event was won by Phil Shafer, in 1h. 51m. 25.20s. Bennet Hill, teammate of Murphy's, flashed over the line second in 1h. 57m. 20.81s. Harry Hartz, substituting for his teammate, Fred Comer, came in third in 2h. 9s.

It was in an attempt to lap his teammate and pass Shafer, that Murphy pushed his car into a final burst of speed, and he roared down the straightaway past the grandstand at approximately 80 miles an hour. At the turn which would have brought him into the backstretch, he seemed unable to straighten the car out, and the bleacher occupants were horrified to see him clip the inside fence once, then rapidly skid around and strike it again, and finally on a complete third swing crash into the railing, and carry it before him for nearly 100 feet.

The car did not overturn. Witnesses of the crash believe the injuries which Murphy received were due to wooden splinters from the fence rails striking him in the chest.

His body will be taken to Los Angeles by other drivers who competed in the race, it having been their intention all to return at the close of the local event.

The record which Murphy had attained so far this year placed him easily as the leader of American racing drivers in the point contest for 1924 championships, and it has been his hope to gain the 300 additional points which victory here would have given him so as to be assured of the Automobile Association honors. He had up to this race 1695 points to his credit, while Shafer, today's winner, was credited with but 80 points.

FOUR JUDGES TO BE NAMED BY BREWSTER

Augusta, Me.—It will fall to the lot of Governor-elect Ralph O. Brewster in the first year of his term of office to appoint four of the eight justices of the supreme judicial court of Maine.

The term of Associate Justice Charles J. Dunn of Orono will expire February 8, 1925; the term of Associate Justice John A. Morrill of Auburn, March 5, 1925; that of Associate Justice Scott Wilson of Portland, August 7, 1925, and that of Associate Justice Lucre B. Deasy of Bar Harbor, September 25, 1925.

Had Associate Justice George M. Hanson of Calais lived to complete his tenure of office, it would have expired July 17, 1925, giving to the new governor the appointment of the majority of the justices. But as Justice Hanson's successor, Charles P. Barnes of Houlton, was appointed for the full seven-year term, he will continue in office until 1931.

None of the supreme court justices have terms expiring in 1926, the second year of Governor Brewster's tenure of office, and the term of only one member of the supreme court, Associate Justice Warren C. Philbrook of Waterville, will expire in 1927.

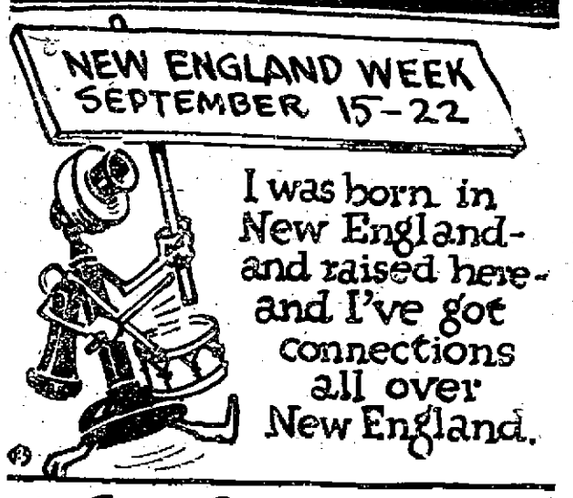

telephone it!

$719,000 PAID MAINE AS TAX

Rockland, Me., Sept. 16.—Payment to the Maine state treasurer yesterday of $719,082.82, the largest inheritance tax ever collected in Maine, was made by the estate of Francis Smith and George Warren Smith, late of New York, Omaha and Rockland.

The payment marked the final chapter in the settlement of the estates which have been the subject of litigation ever since the surviving brother, George, died.

When the inventory of the estate of George Warren Smith was filed in Knox County Probate Court in July, 1923, it showed an estate of more than $17,000,000. The property of Francis Smith, an older brother, by an agreement of joint tenancy, went to George upon the brother's death. He was known thereafter as "the richest man in Maine."

S. T. Kimball of this city, an assistant Attorney General, was responsible for the agreement which resulted in the payment yesterday.

Commenting on the settlement, he said that the compromise settlement was reached after a most thorough and careful investigation of the value of the estates and the legal rights of all parties made by Philip D. Stubbs, inheritance tax expert in the office of the Attorney General, and himself. He declared the result arrived at is absolutely fair to the State of Maine and the Smith estates.

DESANTEL TO BOX DREW

The Eddie Desantel-Johnny Drew bout, which the Rockingham A. C. has arranged for Tuesday evening, Sept. 23, looms up as one of the biggest boxing attractions ever pulled off in this city. Both boys realize that it will be a scrap all the way and will be in the best condition for a hard tussle. Desantel left Dover yesterday to condition himself at Martin Flaherty's boxing camp, over at Lowell, while Drew will get into condition at Peaks Island. Both boys will undergo a rigid course of training for what each considers to be the bout of their career. Local fans who witnessed the 6-round bout between these boys on New Year's afternoon have been anxious to see them over a longer distance. The local club was lucky to get this bout on account of its drawing capacity and as it means a real muss, the club feels that the patronage will be well satisfied when it is over.

NUXATED IRON
For Red Blood, Strength and Endurance

ELECTROLYSIST
Abbie Caswell guarantees a safe and permanent cure for the blemish of superfluous hair. 15 years' experience. 33 Market St., Portsmouth, N. H. With E. G. Raitt. Tel. 824-R. s9-10-11-15-16-17

Against "Ma"

Dr. George C. Butte hopes to be next governor of Texas. His only difficulties are he is running against "Ma" Ferguson and that he's a Republican.

An Artistic Home With Ample Floor Space

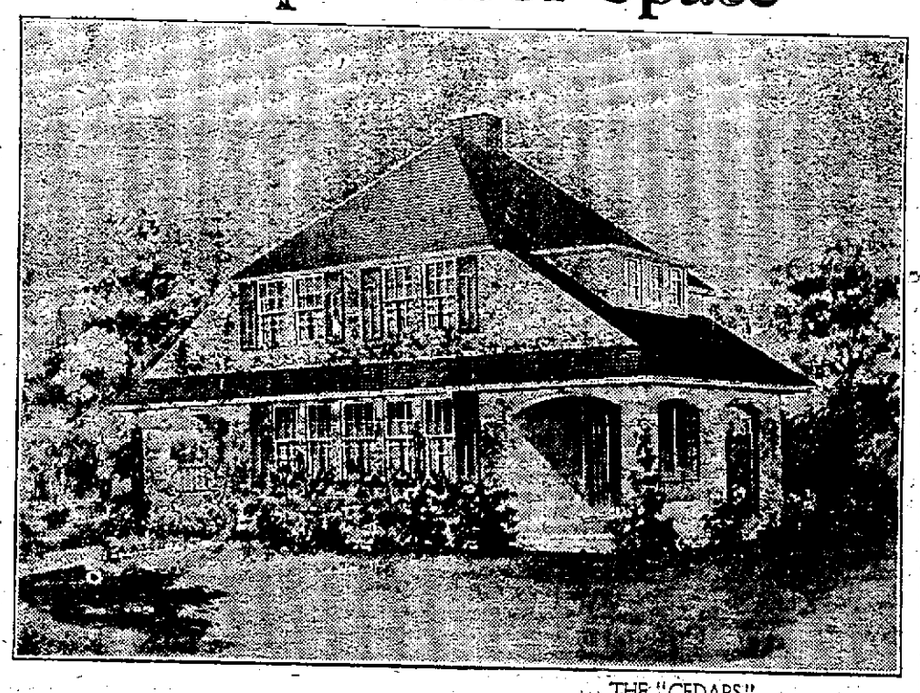

IN its attractiveness, the small home has many advantages over a larger and more imposing one. It is more appealing in its coziness and warmth just because it is not so imposing. It has the air of quiet dignity and coziness desired in one's own home.

The Cedars—pictured here—though having the appearance of a small house, contains all the conveniences found in designs of much larger size. The sloping lines of the roof, the exterior walls of white or cream stucco, and good window arrangement, make a very interesting exterior.

Constructed under the main roof is a small inset porch which gives the necessary protection to the front entrance. A well designed hall contains semi-open stairs leading to the second floor, closet and built-in seat with hinged top. The openings between dining room and hall are equipped with French doors. A large well-designed porch opens off the living room at the side. The kitchen is admirably arranged to admit easy access to all necessary equipment and leads to a combination grade and cellar entrance. The second floor plan contains large bath and three bed rooms, each designed with windows on two sides for cross ventilation and ample closet space. The size of this attractive home is 32 feet wide by 28 feet deep—requiring a 50 foot lot to furnish proper setting and show it to best advantage.

THE "CEDARS"

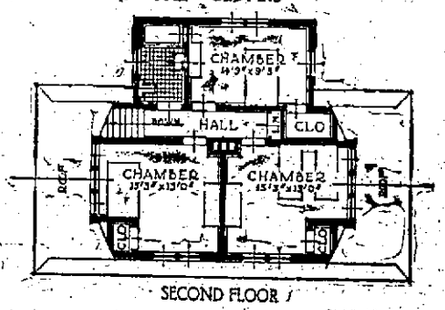

SECOND FLOOR

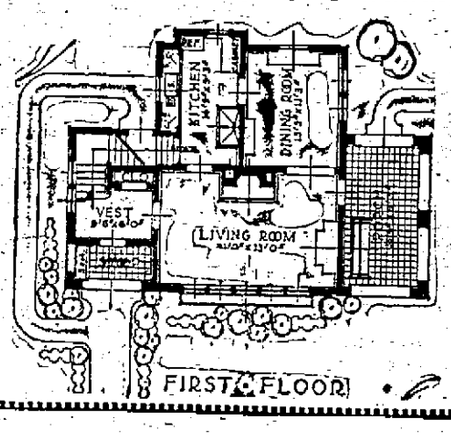

FIRST FLOOR

The thoroughness with which these plans are worked out so as to be clearly understood by the man not an architect or builder, desiring to build a home, is but one of the many features distinguishing the campaign which this paper is conducting for home building in conjunction with the National Home Plan Bureau.

These complete plans, specifications, blueprints, detailed instruction on contracts, etc., will be furnished the readers of this paper at a very nominal cost by the National Home Plan Bureau, 220 S. State St., Chicago, a non-profit-making public service having as its purpose the furthering of the National Own Your Home Movement.

The many designs of attractive homes found in the National Home Plan Book on bungalows, cottages, and two-story houses, renders a valuable service to the prospective home builder. He can choose therefrom the plan best suited to his needs and building appropriation. These books contain over 100 plans as here shown and are furnished readers of this paper for the nominal sum of three dollars. Complete architects drawings of each home are to be had as low as twelve dollars.

All inquiries on building, cost of material, and estimated cost of construction on any plan selected will be furnished free of charge by the National Home Plan Bureau. Address all inquiries to the National Home Plan Bureau, 220 S. State St., Chicago, Ill.

Copyrighted, 1924, National Home Plan Bureau

Ford
THE UNIVERSAL CAR
OPPORTUNITY
Opportunity awaits you if you are interested in a Ford Roadster. Our special for today is a Latest style Ford Runabout with one-man top, latest style high radiator, starter and demountable wheels. Run less than 2500 miles. Looks just as good as a new car.
Call and let us demonstrate
Brooks Motor Sales
"The safest place to buy a Used Ford Car"
Portsmouth. Hampton.

ANNOUNCEMENT
The summer season has closed. Commencing Sept. 12 we will inaugurate a
Business Men's Luncheon & Supper
for 95c
BELMONT CAFE
111 CONGRESS ST.
Everybody Welcome
This is something new. The prices are almost as attractive as the luncheons are appetizing. Try it once and we are sure you will visit often.

STORAGE
$6.00 and $8.00 Per Month—Heated Garage
Open Day and Night
Maplewood Garage Company
Telephone 1704. Vaughan Street.

THE PORTSMOUTH HERALD

Established September 23, 1884.

Published every evening, Sundays and holidays excepted, by The Herald Publishing Company. Terms, $5.00 a year when paid in advance; 50 cents a month; 2 cents per copy, delivered in any part of the city or sent by mail. Communications should be addressed to F. W. Hartford, Editor. Advertising rates reasonable and made known upon application.

Entered at the Portsmouth, N. H., postoffice as second-class mail matter.

For Portsmouth and Portsmouth's Interests

A PAPER FOR THE PEOPLE.

Telephones—Editorial 38, Business 37.

MEMBER OF ASSOCIATED PRESS. The Associated Press is exclusively entitled to the use for republication of all news credited to it or not otherwise credited in this paper and also the local news published here. All rights of republican or special dispatches herein are also reserved.

Portsmouth, N. H., Tuesday, September 16, 1924.

Denmark's Proposal

It is possible that one European national will have completely disarmed when the proposed conference for the limitation of armaments is called in the fall. That country is Denmark which is considering a proposal to abolish its army and navy in the interests of economy.

When the Danish Rigsdag meets in October it will be called upon to consider a bill embodying such provisios. The Danish army at present is little more than a national militia recruited by conscription, with a peace establishment of about 75,000 men. The navy, while not a poweful unit, is an expense which authos of the scrapping plan think could be well disposed of, at least for the time being.

There will be energetic oppostion to the plan, of that there is little doubt. It is possible that it will be rejected. But the moral effect of such a poposal on an armed world, particularly at a time when two important armament discussions are looming, would be great. And to little Denmark will go the everlasting glory of first-proposing a step which is the only one and sure guarantee of enduring peace.

Predicting Earthquakes

A comprehensive plan to protect residents of Japan from disaster by earthquake has been advanced by a Japanese savant, Dr. Imamura, head of the seismological department of Tokio University. Dr. Imamura's plan calls for the establishment of mine research stations in various parts of the counry necessitating the expenditure of 4,800,000 yen for installation and 700,000 yen yearly for maintenance.

Warning of impending disaster might have saved the lives of thousands in the fatal Japanese quakes of last year, though it is not likely that the property damage could have been materially reduced. It is in the saving of life, however that such stations as the Japanese doctor suggests, would have their greatest value. Even that might be extreme limited. Earthquakes usually come from swiftness and without known warning, but with Japan's staggering quake losses she might well try out the experiment.

Chaperones Again

The much-malinged, frequently pestiferous chaperone is to come again into her own, at least in England. Petting parties, which are reported to have become quite a favorie English indoor sport, are on the wane and ma and pa are on the warpath to see that they cease. The logical remedy, as they see it, is to revive the chaperone, who was givn a knockout blow nearly a decade ago.

Parties at all-night clubs and three o'clock dances are not apt to have the zest of yore with chaperones standing around. Of that, British elders are certain. They have concluded that the younger generation has had its fling and it simply must settle down, that mid-Victorian precepts aren't so bad after all. The presence of the fair, fat and fifty isn't likely to add to the juvenile gaiety of nations, but it certainly will lend a much needed moral tone.

The Unknown Quantity

Presidential nominees this year will confront a great unknown quantity of 8,000,000 new voters, mostly young men and women who have just reached their voting years. One million of this number represents those who were ineligible to vote four years ago by reason of a permanent residence.

It is in the power of this great army of voters to swing sev- averages around 150,000 and New York has 660,000 young- this year, while in 1916 and 1908, when normal conditions prevailed, the pluralities of the successful nominees were only 6942 and 10,700. Ohio has 374,000 new voters, about four times the average of Ohio's plurality, in fact five times that of Taft and McKinley. In New York the presidential margin averages around 150,000 and New York has 6660,000 youngsters coming into the voting field.

The figures show the tremendous political power wielded by those just coming into the franchise. There is little wonder many astute leaders are perplexed. An army of 800,000 voters balloting for the first time is a quantity that must be reckoned with and from indications young America is going to have a lot to say about the November election.

The Five Cent Coffee

The five cent cup of coffee, like the good old five cent cigar is virtually a thing of the past. Addressing the National Restaurant Convention at Detroit, J. A. Fitzgerald, a delegate, said that the Brazilian government is chiefly responsible for the present coffee situation, fixing the price of coffee by limiting the number of bags shipped. As a result, the speaker pointed out, "many restaurants serving the five cent cup virtually are paying to have it consumed."

Since prohibition, as Fitzgerald continued, coffee drinking has increased to a large extent, along with tea, ice cream and sodas. There are not many restaurants remaining which specialize in coffee which sell it at five cents a drink. Those days are gone forever along with the ten cent hot cakes, five cent bowl of soup and the three dollar pair of shoes.

PERSONALS

Philip H. Sanderson of Middle road is enjoying a weeks auto tour through Canada.

Mr. W. G. Billings has returned to Portsmouth, having spent the summer at Kittery Point.

Mr. and Mrs. E. H. Twombly of Islington St. has returned from a motor trip to Skowhegan, Maine, also Spring field, Mass., visiting their son Arthur C. Twombly.

Miss Vilette Boulter of Kittery is one of the 53 new students entering Coburn Classical Institute at Waterville, Me., this year.

Harry Frysalls of the Apollo lunch room is passing a vacation in New York city.

Miss Anna O'Connor of the G. B. French store passed Tuesday in Boston on business.

Mrs. O. P. Philbrick of Penhallow street is visiting relatives in Vermont.

John Nevile returned to his studies at the University of New Hampshire today. Mr. Neville who has been working on the Herald staff during his vacation is to be the sporting editor of the college paper.

Warren Clark of Lawrence street left on Monday to enter Dartmouth College. Clark graduated from the high school in June and was prominent in sports and class activities.

Kenneth P. McDonough and Harold Beacham have returned to Dartmouth College. Both are seniors.

Miss Frances Badger who graduated from Lassell college last June today returned to that college where she has accepted a position as an instructor. She was accompanied by her mother and sister Caroline.

Mrs. Carrie Hull and her son, Ensign Hull U. S. N., formerly of this city, have been passing a few days here.

Otis Leavitt of Hampton left on Monday to enter the New Hampton Institute to prepare for Dartmouth College.

Pay Clerk C. C. Humphreys of the U. S. Coast Guard who is stationed at the Philadelphia navy yard, has been appointed Special Disbursing Officer for the Treasury Dept.

Frederick Griffin, clerk at Peyser's store, is on his annual vacation.

George Scott has returned to Dartmouth College.

Maurice Stewart of this city, a graduate of the University of New Hampshire, has accepted a position as an instructor in the Dover high school. PER ....

Mr. and Mrs. John W. Davis of Lawrence street are visiting relatives in Lancaster, making the trip by auto.

Mrs. Albert J. Dawson passed Tuesday in Concord.

Miss Elizabeth Virgil left Tuesday to resume her course at New Hampshire college.

Mrs. William Gibson passed Tuesday in Concord.

Mrs. Mary F. Holmes of Lincoln avenue who injured her knee last July, was able to take a short walk on Monday.

Mr. and Mrs. Fred Gardner are on a motor trip to Lancaster.

Mr. and Mrs. William Duffy of New York are visiting relatives here.

NEWS OF THE NAVY AND NAVY YARDS

Call Six Men

One blacksmith, 2 blacksmiths helpers and 3 machinists helpers were required by the Industrial Department on Monday.

Tug With Lighter Arrives

The tug Hohowe with freight lighter arrived at the yard at 11.15 this forenoon.

District Wage Board Meets

The district wage board opened its first session of the year at the Charlestown yard today on the matter of wages for the various yards and stations in the district. The following from the local yard appeared: John C. Dolan for the clerks; H. P. Berna for draftsmen; B. H. Crowell for shipfitters and Frank C. Donnelly for moulders at the hearing.

Investigating Report

A board is today investigating a report in connection with a civilian workman in one of the shops.

Some Performer

The friends of one of the yard foremen have recommended a divers suit for his next trip to the floor of the dry dock. His side steps and acrobatic stunts in the basin ended only with first aid from the riggers crew.

Will Represent Draughtsmen

Hans P. Berna will represent the draughtsmen at the wage scale hearing at the Boston Navy Yard today.

OBITUARY

Edison H. Junkins

The death of Edison H. Junkins, a native of York, occurred Sunday at Augusta, after a brief illness, aged 62 years.

Funeral services will be held from the home in York Wednesday afternoon at 2 o'clock and will be private.

The yearly rice crop of the world is about 190,000,000 pounds.

New Orleans unions will dedicate their new labor temple soon.

ANOTHER MOVE BY STREET RAILWAY

Seeks to Cut Out Winter Service From Cable Road to North Beach

The second move to cut expenses of the Portsmouth Electric Railway has been made in a petition now in the hands of the Public Service Commission in which the company seeks the right to suspend service on its line from Cable Road, Rye, to North Beach in Hampton during the period from October to May inclusive. A hearing has been set for October 6 in City Hall, Portsmouth.

It is claimed that granting the petition will enable the railroad to reduce expenditures by about $4000 yearly. Apparently it is intended to continue in operation the line from Portsmouth to Rye Center.

In the railroad company's petition it is set forth that when it was opened in 1899 the Portsmouth Electric Railway has accumulated a deficit of $216,000. No hope is seen that it will ever be able to earn a profit, despite exemption from taxation, increased fares and permanent or temporary suspension of some of its lines. Granting this latest petition will, however, lift the financial burden to some extent, it is argued. The line from Cable road to North Beach has 3.48 miles of track.

GYPSIES STEAL $900 FROM WOMEN

Police Seeking Members of Brazilian Tribe Who Held Up Couple in Newburyport

Miss Lucinda Byrd, colored, and her mother, of 23 Carter street, Newburyport, were fleeced for a total of $900 by four Brazilian gypsies in the old flim-flam fortune game today. The gypsy party was made up of two young women and two men, none of them much over 23 or 25 years old. They were traveling in a car with a Pennsylvania number plate. They called at the Byrd house about 10 a. m. and were not long in working the old game on the inmates. They caught the mother for $400 and the daughter for $500 and promised to return on Thursday with an increased bank account for both. They soon disappeared in the car, of which no one got the number, and no one seemed to know just which way they went.

The Newburyport police believe that they crossed the bridge to Salisbury and headed toward this city. The local police have been scouting for the crooks since they were notified by Chief McLean of Newburyport, but had got no trace of the quartet up to 1.30 p. m.

The Byrd family recently moved to Newburyport from the South and evidently never ran into these artists and their game before.

SHOCK KILLS FERRY CAPTAIN

(By Associated Press)

Boston, Sept. 16—When his vessel collided with another steamer in the thick fog that blanketed Boston harbor early today, Capt. Bloomquist of the ferry boat Newtons in the Boston, Revere Beach & Lynn railroad service, collapsed and died. Physicians said that death was due to the sudden shock. The Newtons, feeling her way across the harbor to East Boston, collided with a sister ship, the Ashburnham. Twenty feet of the port rail of the Ashburnham was torn off but none of her passengers were injured. On her next trip over from Boston the Ashburnham ran into a fishing schooner. The ferry boat was damaged and had to be withdrawn from the service for repairs.

AGENT MEETS WORKERS AT MANCHESTER

(By Associated Press)

Manchester, Sept. 16—Agent W. Parker Straw of the Amoskeag mills discussed the business outlook with a delegation of 250 employes, representing the 14,000 operatives at a conference here today. Reports of a wage reduction in order that the mill may bring prices down to meet Southern competition and a new work week schedule are the big items expected to be discussed. At present 56 per cent of the workers are getting in a three day week. Possibilities of a five day week seem probable.

ENTERTAINS ON HER BIRTHDAY

The home of Mr. and Mrs. Walker S. Hollva of Orchard street was the scene of a very pretty outdoor birthday party on Monday from 4 to 6 o'clock, when their daughter, Virginia, entertained 20 of her young playmates in honor of her fourth birthday. The table decorations were yellow and white and a handsome birthday cake stood in the center of the table with four candles. Ice cream, cake and candy were served. "Patsy", as she is called by her playmates, received many presents, also gifts of money, toys and flowers.

Those present were Helen Driscoll, Mary Driscoll, Jeannette Holmen, Margaret Rand, Mary McCarthy, Louise McGill, Sheila McGill, Constance Brophy, Helen Brophy, Jack Driscoll, Jack Burns, Robert Buckley, Jack Buckley, Jack McGill, Kenneth MacKenzie, Billy Slayton, Wendell Slayton and George Dawson, Jr..

Also present were Mrs. Frank H[illegible] Mrs. Charles L. Beaton, Mrs. C. F. McGill, Mrs. Cornelius Driscoll, Mrs. Alvin T. D[illegible], Mrs. [illegible], Mrs. George Dawson, the Misses Margaret Moroney, Theresa Conlon and Mr. and Mrs. Leon Roberts.

Cake sandwiches, fancy wafers and tea were served on the lawn. Mrs. Hollva was assisted in entertaining by Mrs. John P. Holmen and Mrs. Herbert E. Seavey.

FRANCE TO ABOLISH CONVICT SETTLEMENT

Paris, Sept. 16—France's convict settlement in French Guinea is to be abolished, says the Petit Parisien, largely in consequence of that newspaper's exposure last year of the alleged moral and physical brutalities "of another age" practised there.

The newspaper asserts that the prisoners will be brought from "tropical misery," to a central penitentiary in France which is yet to be established. According to the Petit Parisien, the decision of Premier Herriot to abolish the prison is final—and it asserts that M. Herriot is not expected to have any difficulties in obtaining the necessary legislation.

SAFETY RAZOR BLADES SHARPENED

We have installed one of the latest electric razor blade sharpeners known to science; it sharpens all makes.

How to get the best results from your old blades. Blades require the proper amount of temper or hardening to hold a good keen edge. This temper varies; that's why some blades will shave longer than others.

Now, then, when you are shaving, save out the blades that will shave many times before getting dull, select these, discarding the ones that get dull quickly. You will soon have a dozen blades that are properly tempered. By the proper care of these and having them sharpened on our machine, they will last a life time with perfect satisfaction.

Our prices are to be just half the market prices of new blades with satisfaction guaranteed.

TILTON SMOKE SHOP.
14 Market St.

P. S. We should be pleased to have you drop in and see the merits of this machine.
3t s16

Here are the caretakers of the Prince of Wales' ranch in Alberta. They are Professor W. L. Carlyle and wife. The Carlyles make their home on the ranch permanently.

POLICE COURT

An assault case brought many smiles to those attending police court this morning as the testimony of some of the witnesses was at times dramatic and very forceful. The action was brought by Enrico Squarcia through his attorney, Samuel W. Emery against Nicolo Pallizzo both residents of Cutts street, for assault. The complainant testified to injuries received on his shoulder and arm and alleged that Pallizzo administered them.

The whole affair grew out of trouble caused by hens, geese and a dog trespassing at different times on the complainant's property, and it was claimed doing damage. The testimony came rapidly at times and a court stenographer would have beaten all records if they were ever able to get it down. An interpreter was used for two witnesses and the evidence came in a little more smoothly.

The defendant claimed that he only touched Enrico and was inviting him to his chicken coop to see a goose which had died. Enrico exhibited through his council a doctor's bill for treating his shoulder, and that the invitation to see the goose cost him real money. The court took the case under consideration.

SEIZE JEWELRY WORTH $25,000

(By Associated Press)

New York, Sept. 16—Jewelry valued at close to $25,000 was seized from Miss Edith Bobe by four armed men who broke into her apartment in East 63d street shortly after midnight, bound and gagged her maid and then held up Miss Bobe and her escort as they were returning home. The man, whose name the police did not learn, was stripped of cash and jewelry.

SOMERSWORTH

Somersworth, Sept. 16—Extensive operations on the State highway in this city this season is affording opportunity for many Somersworth textile operatives and others out of work in their regular lines to obtain parttime work. Except for this highway reconstruction, the virtual closing of the Great Falls Manufacturing company's plant would have been a far greater hardship on the workers. As it is, there is much want as the result of a long period of idleness, and there are more men available for the highway jobs than there are places on the crew.

Realizing the conditions here, the contractors are dividing the work and shifting crews, employing one group for two or three weeks, then requiring these workers to give place to others in need of work. Owing to the nature of the work, the highway officials have kept on the more skilled workers.

The unemployment situation here has been relieved considerably by the resumption of operations on a large scale recently by the Salmon Falls Manufacturing company, necessitating day and night shifts. Many local textile workers are employed there.

DOCTOR SAYS SMOKING ALTERS WOMAN'S FACE

Vienna, Sept. 16—Women who are heavy smokers lose their complexion much more quickly than non-smoking women, in the opinion of Dr. R. Hofstatter, noted Viennese gynecologist, who has written a book entitled "The Smoking Woman."

The features of smoking women, he contends, are usually much sharper than those of non-smokers. The more women smoke the sharper the nose and chin are outlined and the skin becomes very taut.

The lips, says Dr. Hofstatter, lose their rosy natural color and become pale, while the corners of the lips show wrinkles prematurely and there is a tendency for the lower lip of a female smoke addict to project further than the upper lip. Through this gradual change the features of the smoking woman become more and more masculine. Dr. Hofstatter claims to have observed that heavy female smokers have a pronounced growth of beard.

The eye of strong female smokers undergoes a change, says Dr. Hofstatter. The lid rises and falls much more slowly. There is a tendency to stare. Some women even become cross-eyed as they smoke.

Among the women who smoke heaviest are teachers, students, female physicians, actresses, artists and piano virtuosos.

A Coming Star of the Net

One of the most promising young tennis players in the country is George Lott of Chicago, holder of the national junior championship. Experts predict Lott soon will replace Vincent Richards as the country's youthful phenom and ultimately will soar to the heights now held by Champion Tilden.

CONCORD P PYTHIANS BUY THEATRE

Concord, Sept. 16.—The purchase of the Sterling Theatre on School St. by Concord Lodge 8, Knights of Pythias, was announced yesterday. The theatre was erected 35 years ago on the site of the original home of the Durgin Silverware industry. A few years ago it was purchased by the Concord Amusement Company, affiliated with the Black Moving Picture interests, owners of another theatre in this city, and was closed. Extensive alterations will be made by its new owners, who will use it for lodge purposes.

SOUSA AT THE PORTSMOUTH THEATRE FOR TUESDAY MATINEE, SEPT 23

Six medals, conferred by four governments, may be worn by Lieut. Com. John Philip Sousa, the famous bandmaster, who is now on his thirty-first annual tour with his band. The medals of which Sousa is most proud, of course, are his military medals, three in number. They are the Victory Medal and the Officers of the World War Medal, received during the World War, and the Spanish War Medal, of the Sixth Army Corps. Upon the occasion of his world tour several years ago, Sousa was decorated by three foreign countries. At the hands of the late King Edward fo England, he received the decoration of the Victorian Order, while from the Academy of Hainault, in Belgium, he received the Fine Arts Medal. From the French nation he received the Palms of the Academy. Because of the risks of travel, and because of the size of some of the medlas, Mr. Sousa does not wear the originals, but has had them reproduced in uniform size, in miniature. The reproductinos are faithful copies, both as to medal and ribbon, and the reproductions cost more than $1,000. The originals, which of course are invaluable, are kept in a vault.

DOVER MAN PAYS HEAVY FINE

Dover, Sept. 16—Charles George of School street who was caught by the police Saturday evening in the act of selling a half pint of alcohol to a man in his place and who fled on discovering that the police were on hand, paid a fine of $100 and costs in municipal court on Monday for illegal selling and was given a suspended jail sentence of 30 days.

DANCING SCHOOL NOTICE

Miss Virginia Aichel, pupil of Denishawn School, will renew her dancing classes in aesthetic, Greek, interpretive, oriental and ballet technique, Oct. 2, 1924. Phone 18 or call at 171 Middle St. m-w-s tf a23

TO HERALD PATRONS

You can leave advertisements, pay subscriptions and transact general business at The Herald's new office on Congress street. Get acquainted with this fine new home of your paper—the peoples' paper. A little later on we intend to invite the entire populace to walk through this building and see how a modern newspaper is gotten out.

Dodge Brothers Dealers Sell Good Used Cars

As Dodge Brothers do not change "models" year after year it is easy to misrepresent the age of this car. We have the records from which you may determine such questions beyond doubt. We shall be glad to place these records at your disposal without obligation.

Good Values for Today:
Dodge Brothers Business Coupe, 1923, in excellent condition.

HOBBS MOTOR COMPANY
'The House Behind the Car'
Phone 350, Kittery, Me.

KITTERY

Kittery, Sept. 16.—Passaconway Council of Pocahontas will hold a whist party in Red Men's Hall Thursday evening.

Mr. and Mrs. Thomas Symington and family of Beverly, Mass., formerly of Kittery, were calling on friends here on Sunday.

Mrs. John Foye passed the week end in Portland, Me.

George Patch, mail carrier, resumed his duties on Monday having recovered from the effects of being struck by lightning during the last thunder shower.

Dr. and Mrs. C. I. McNall of Malden, Mass., passed the week end with her mother, Mrs. Almon Spinney of Jones Ave.

York Rebekah Lodge will observe the 73rd anniversary of the Rebekah degree at the next meeting Sept. 25. An entertainment will be given and refreshments served.

Mr. and Mrs. Harold Thompson of Main St., passed the week end in Lebanon, Me.

The many local friends of Mrs. Lucy Farr a well known former resident of Kittery, will be pleased to learn she has recovered after an illness that confined her to her bed a few days. She is at the Old Ladies Home on Deer St., Portsmouth, and always glad to receive visitors from Kittery.

Mrs. Nellie Trefethen of Whipple St. will entertain the Noble Grand's Association of York Rebekah lodge next Friday at her home.

Mrs. May Morris of Lynn, Mass., passed the week end with her parents Mr. and Mrs. Howard Moody of Otis Ave.

Mrs. Frank Sewall of York was calling on friends here on Saturday.

An important business meeting of the Riverside Reading Club will be held on Thursday afternoon at the library. Full attendance requested.

The American Legion will have a barn dance this coming Friday evening in the barn belonging to John Wentworth, Whipple St.

Do not forget the mid week service at the Second M. E. church tonight. We continue our interesting study of the Book of James beginning tonight at the second chapter. Bring your Bibles. All high school students, as well as others, will enjoy these studies. Everybody invited. Good singing—a profitable hour. Welcome.

The new parsonage committee of the Second M. E. church meets in the vestry this evening immediately following the mid week service.

The Brown bakery will be closed after Sept. 20 until Oct. 13th. 5t s16

At the mid week service tonight at the 2nd Christian church, Rev. A. M. Haines of Portsmouth will be the speaker. Mr. Haines is president of the Rockingham Christian Church Conference which will hold its annual session in the Christian church at Rye Center next month and in connection with his address tonight he will speak a few minutes on the relation of the church to the conference. All are welcome at this service and all members of the church are especially urged to be present.

WENTWORTH HALL
KITTERY
for
GOOD PICTURES

KITTERY POINT

Kittery Point, Sept. 16—The Christian Endeavor prayer meeting of the First Christian church will be held at the church this evening. After the services there will be a meeting of the official board.

Mr. and Mrs. James Coleman and Mr. and Mrs. Francis West spent Sunday with friends in Manchester, N. H.

Frank Billings, who has been spending a vacation with his parents, Mr. and Mrs. Albert Billings, has returned to New Jersey.

The Pythian Sisters Sewing Circle will hold a meeting at the home of Mrs. Sherman Waldron on Wednesday afternoon.

Mr. and Mrs. Curtis Farr of Oakland, Me., are visiting their daughter, Mrs. Frank Farr, and family.

Mrs. C. C. Morrison of Dover, N. H., spent Sunday with her sister, Mrs. John W. Thrunk.

Mr. and Mrs. E. D. Curtis and Mrs. Etta Fields of Roslindale, Mass., were week end guests of Mr. and Mrs. George Lambert.

Mr. and Mrs. Charles Tobey, Jr., and little daughter Ellen, of Beverly, Mass., spent the week end at their home here.

The Ladies' Aid Society of the First Christian church will hold a baked bean supper at the parsonage on Wednesday evening.

Miss Grace Ohme, who has been visiting at the home of Mrs. Albert Billings, has returned to her home in New Jersey.

The Missionary society of the Congregational church will meet with Mrs. George Lambert on Wednesday afternoon.

Captain and Mrs. Amos Amee of the Isles of Shoals, have been spending a few days at their home in the village.

EXETER NEWS

Exeter, Sept. 16—The public schools reopened last Monday with 11 new teachers, of whom eight are in the High school. The student enrollment there is 209, a small increase over last year, and all lower grades are largely attended.

Robinson Seminary reopened Thursday with an enrollment of 274 pupils and seven new teachers. Phillips Academy will open Wednesday. By direction of the trustees, effort has been made to limit the number of students to 650. The total enrollment last year was 700, and so large a number is not desired.

Mr. and Mrs. Edward M. Smith of North Hampton have arrived home after a month's transcontinental trip, by way of the Canadian Rockies, and to Alaska.

Mrs. James W. Bixler is now at home after a summer of travel in Europe.

Rachel L. Sargent, Ph. D., has finished a three weeks visit to her former home here. She had recently taught in the University of Illinois, but has now gone to Northwestern College at Naperville, Ill., as head of its Greek and Latin department. She will also do research work at Chicago University. Her sister, Mrs. Herman Scheibli, who has spent much of the summer here, has returned to her home in Miami, Fla.

Rev. Rowland F. Nye is attending the Unitarian Ministers Institute at Deerfield, Mass.

ROCHESTER NEWS

Rochester, Sept. 16—Another step toward forming a Kiwanis Club in this city was taken last week when a large group of citizens interested in the move met at the Masonic banquet hall and after luncheon were addressed by Walter Humpton, field representative of the Kiwanis International. Mr. Humpton spoke on the principles and aims of the organization and answered numerous questions. It was voted to form a permanent club and a committee was chosen to bring in a list of officers at a meeting soon to be called.

Banner Grange of East Rochester will debate at its meeting Wednesday evening as to the advisability of limiting the enrollment of students at the University of New Hampshire or permitting it to continue on the increase.

It is reliably reported that officers of the Salvation Army are planning to establish permanent barracks for the army in this city, and have their eyes on at least three desirable pieces of property. Ensign Mark Arnold of army headquarters, formerly in charge of the work here, is here in charge of a drive for funds.

DOVER NEWS

The third party movement does not appear to be making great headway here. This is perhaps due to the absence of imported speakers. The local committee has held two or three "open forums" on Franklin sq with turnouts of between 200 and 300. The party platform principles have been outlined by the local chairman, Arthur H. Morrison, who on each occasion asked members of the audience to express their views, discuss any point they were interested in, or to ask questions. The response has so far been quite negative.

It is understood that the work of securing signatures to petitions for having third party candidates for electors, members of Congress, and State officers placed on the official ballot is progressing. According to the election law, the lists must be filed by Oct. 4 to be effective.

One of Dover's most skillful and popular young baseball pitchers, Joseph Richmond Myers, known to the fans as "Smokey Joe" Myers, will leave tomorrow for Manchester to enter St. Anselm's Prep School. He plans to fit for college, and during his prep days will endeavor to make himself useful in the sport activities of the school. As a pitcher he has few equals in this part of the State and he has hurled for several city and town outfits hereabouts. He is also good at football and played right end on last year's city team. He has been doing roofing for the firm composed of an older brother and his brother-in-law the past season, and has developed a good stock of brawn, which will stand him in good stead on the gridiron this Fall.

Here's Largest Pneumatic Tire

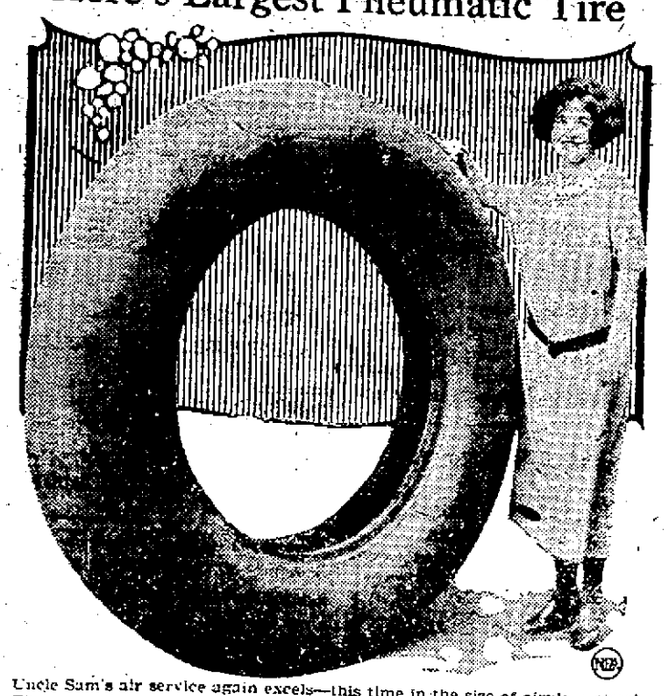

Uncle Sam's air service again excels—this time in the size of airplane tires. The young lady is just as tall as the tire, which will be used on a special type of airplane now being perfected. It is a 64 by 14-inch balloon type cord and will sustain a load of 20,000 pounds at an inflation pressure of 75 pounds. The tire was made at Akron.

MENTAL WINDSHIELDS

(From The Boston Globe)

In the course of his duty, which is to protect life on the public highways, Registrar of Motor Vehicles Frank A. Goodwin has casually put his finger on what is probably our great national weakness.

Some time ago a motorist appeared with a picture of a bathing girl pasted on his windshield. Presto, bathing girls on windshields multiplied into the thousands and tens of thousands. No automobile apparently is now considered completely equipped unless it carries one of the standardized prints which seem to be the symbol of nothing whatsoever, unless possibly they are a crude attempt to express joy because Summer is here.

There has been only one modification of this standardized idea. Some master intellect conceived the plan of putting out caricatures of the bathing girl—absurdly plump beauties—for the benefit of motorists who prefer uhmor to art, unt linow, as Mr. Goodwin points out, "the fair bathers are increasing in size so that there is reason to believe some of them will soon cover the whole windshield, obscuring the view of the road." He suggests that operators who persist in patronizing this school of art shall paste the beauties on the front of their radiators, where they will be nearer the water, instead of on the windshields.

We are dangerously susceptible, in present-day America, to hand-me down ideas. Shrewd manipulators of public opinion are always exploiting the herd instinct in us. We wear fashionably cut opinions as proudly as if we had created them ourselves instead of having accepted them from somebody shrewder than we who hopes to gain by circulating them. This is an age of standardization and quantity production, and we are proudest of all of the standardized American.

Once there was a political boss with a West Point and Army training. He outlined an elaborate campaign scheme which contemplated having a drill sergeant in every precinct, with corporals to goose-step the voters to the polls on election day and vote them "in batches of five."

Unles the free American citizen acquires the habit of thinking for himself, public opinion will become about as potent a factor in our national life as the export of pond lilies is in our foreign trade. The habit of individual initiative in thought and action is in some degree essential. Obscure mental windshields are a national menace.

FOOTBALL NOTES

The High school football squad were given a little more strenuous practice Monday afternoon. Coach Rice is now making the entire squad do more work each day and scrimmage will be in order by the last of the week.

He has not started to cut the squad as yet. And by another week it will be necessary to cut it some, but he will try and hold at least thirty men for the most of the season.

Some of the new material looks so good it is thought that they will give the first squad men a hard rub before many weeks.

Captain Robinson will probably be shifted over to left tackle, with Ferrini playing right tackle.

York High school opened on Monday and Headmaster Hunt is to start his football squad to work this afternoon. The school has lost one or two of their outstanding football squads and while there is some good looking material in the freshman class they are pretty small.

Traip Academy has had a week's work and Coach Putman has been able to bring out the largest squad that has ever responded for football. Over 30 men were out last week and while the team lost several by graduation, there are enough letter men left to give the team a good start. Staples and Morrow are not available this year. The team is practicing on its new field in the rear of the school but there is still some filling to be done and it may be necessary to play their games on the old field.

The great need of a proper dressing room for the High school football squad is becoming more apparent each year. Some of the team change at the Y. M. C. A. and use the showers there, but this is not available for the entire squad. The athletic council is considering plans for a dressing room with the proper showers in the basement of the school, but the school is so congested that there is very little, if any, room. It would be a great thing for the school if some of the space in the state armory could be secured for a dressing room. There is a great deal of room in the basement and a room could be partitioned off and showers installed, along with the necessary lockers for a comparatively small sum. The armory is right on the playing field and it would be an ideal arrangement if permission could be obtained from the state.

Portsmouth has three men on the Dartmouth College football squad, Robert Sweetser Lawrence Leavitt and John Pike. The first two are almost sure to get a place, but Pike may just get his experience this year, as he is still pretty light.

The University of New Hampshire football squad, which has been in camp at Old Orchard, returned to Durham on Monday, as studies begin tomorrow. Coach Cowell will have the men out every afternoon and a little later will have his floodlight rigged so that the team can practice up to 6 o'clock. Classes are until 4 o'clock, so that at this time of the year they do not get as much work as they can stand. With the system of flood lights that he has installed the squad will be able to have evening practice if necessary.

The football fans are already laying their plans to secure tickets for the big games and it is a wise move for, with the tremendous interest in the game, every big game is sure to have more people than they can take care of.

FR. CAVANAUGH ONE OF DEFENCE DAY SPEAKERS

Rev. Wm. J. Cavanaugh, pastor at East Jeffery, former assistant in the local parish, was one of the speakers during the Defense Day exercises held in that town on Saturday.

SOME CHANGE IN THE DEPARTMENT SINCE THEN

Time certainly makes some changes especially among firemen and with fire fighting apparatus. Twenty-five years ago yesterday the Portsmouth fire department had its 13th annual parade and playout, "Col. Sise No. 2" winning th event with 220 feet.

PORTSMOUTH THEATRE
Tues. Sept. 23
MATINEE ONLY—2 O'CLOCK
SOUSA AND HIS BAND
Lieut. Commander JOHN PHILIP SOUSA, Conductor
The Greatest Programs Ever Offered. Complete Change in Style and Structure—Hear the Jazz Band; the Double Quartette of Saxaphones; the Xylophone Duet; Every Style and Novelty in the Music World; Sousa's Greatest Tour.
HEAR THE LARGEST BAND IN THE WORLD
100 MUSICIANS AND SOLOISTS
Prices: ...50c, $1.00, $1.50. Plus tax.
Seats on Sale at the Colonial Sept. 19 at 9.00 A. M.
Sousa Victor Records at Hassetts

Message From Mars?

"Miss America" and Her Family

Here is "Miss America" (Ruth Malcolmson of Philadelphia) and her entire family. The picture was taken after her triumphal return home from the Atlantic City pageant. "Miss America" thinks her sister (left) will be the next wearer of the national beauty crown. Mamma Malcolmson is almost as young looking as Ruth. She and "Miss America" frequently are taken for sisters.

WED.-THURS.—"WHEN A GIRL LOVES"
OLYMPIA Matinee 2.00..... 10c-20c
Evening 7.00-9.00...20c-25c
LAST TIMES TONIGHT
VIRGINI VALLI in "THE SIGNAL TOWER"
The greatest thrill picture ever made! You will see the most remarkable and thrilling train wreck ever screened
JACK HOXIE
Supported by the famous Universal Ranch Riders.
"FIGHTING FURY"
Pictorially, dramatically the best western romance done by this star and a selected big cast.
THE WORLD IN NEWS
WED.-THURS.—"TRY AND GET IT"

COLONIAL MATS. at 2.00—25c; Children 15c. Eves. 6.30-820 Orch 35c; Bal. 25c
LAST TIMES TONIGHT "The Side Show of Life"
WED. and THURS. COLLEEN MOORE "The Perfect Flapper"
Fables—Wm. Sullivan, "Fast Steppers"—Topics

Pianos for Winter Rental
THEY ARE READY
ORDER YOURS NOW -- SPECIAL RATES AT
MONTGOMERY'S

Foudded on Quality--- Growing on Quality!
And Quality plus Service has made the M. & M. Best Bread the Best Known throughout this territory By This Name, which all thinking housewives use when Ordering the One Bread with the Home-Made Flavor so delicious—
M. & M. BREAD
Dover M. & M. Bakeries Inc. N. H.
For Goodness Sake! Try Hippodrome Cookies

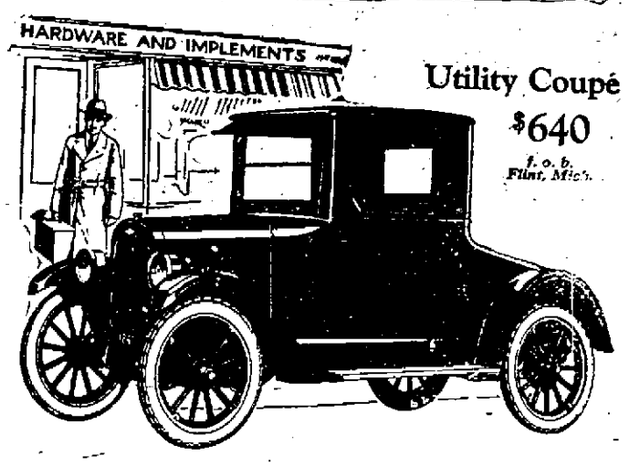

Utility Coupé
$640
f. o. b. Flint, Mich.

The Practical Man's Car

for Economical Transportation

CHEVROLET

The quick success of the Chevrolet Utility Coupé has proved how accurately its designers gauged the transportation requirements of the average busy man.

This fully equipped, modern car combines day-by-day reliability, remarkably low operating costs and the lowest price asked for a high-grade closed car.

The mammoth rear compartment is especially attractive to the man who is always moving tools, sample cases, repair parts for farm machinery, and luggage of all sorts.

We will be glad to show you its exceptional engineering features.

Prices f. o. b. Flint, Mich.

Superior Roadster	$490	Superior Commercial Chassis	$395
Superior Touring	$495	Superior Delivery	$495
Superior Coupe	$640	Utility Express Chassis	$550
Superior Sedan	$795		

USED—

1922 Ford Coupe—excellent shape.
490 Chevrolet Touring.
Dodge Brothers Touring.
All Real Values

S. S. WENDELL & CO.
139 South Street. Telephone 1543-W.

PROTECT YOUR HOME IS IT INSURED?

PROTECT YOUR FAMILY WITH ACCIDENT INSURANCE

JOHN SISE & CO.
Phone 19

SETTLE THE QUESTION NOW

The time is drawing near when you must settle your heating problem for the coming winter.

PLACE YOUR ORDER FOR A

VULCAN OIL BURNER

-and you will heat your home better, more evenly and more economically than ever before. We will call at your request and arrange for installation.

JOHN G. SWEETSER
129 CONGRESS ST. TEL. 310

REINEWALD'S MUSIC SCHOOL

Teaches
VIOLIN, CORNET, BANJO, TROMBONE, MANDOLIN

For Sale—Special Bargains on Few Used Instruments.
Cornets, complete in case. 1 Morse Violin, extra fine tone. 1 Holton Slide Trombone. 1 Vega Tenor Banjo. 1 'Cello, fine tone. 1 Conn C Melody Saxophone.

Agent for Gibson Banjos and Mandolins

R. L. REINEWALD
Ex-Bandmaster U. S. N. Band and 8th Regt. M. V. M.
85 Middle Road (off Middle Street.)

ROBBED MAINE EXECUTIVE MANSION

Augusta, Me., Sept. 16.—Albert H. Palmer, 26 of Oakland, confessed to the city police authorities last night that during the day he entered the Blaine house, the executive mansion, and stole two watches, a ring and a camera belonging to Gov. Baxter and the family of his sister, Mrs. Fenton Tomlinson.

The goods were recovered. Jewelry and silks to the value of about $1000 were also recovered, which Palmer admitted stealing from the residence of Mrs. Herbert Heath on State street.

The Art of Beauty

By B. M. DOUGLAS

Mixing Your Own

ONLY a short time ago one of the bright, particular stars that beam on Broadway attracted attention by having a famous Parisian beauty specialist make a minute examination of her skin with a view to determining just what kind of face powder would be best suited to her complexion.

We cannot all have powders specially made for our own use, but we can blend our own special variety. The vogue of mixing your own powders, in addition to being fashionable, is sound common sense artistically. There are so many different types of complexion, so many subtle adjustments of color harmony in hair, eyes, and skin, that it is really too much to expect that half a dozen shades of powder will furnish the perfect shade for every skin.

If, for instance, you like the basic tone of rachel, but feel the need of a little more color in your powder, you can add a tiny bit of Peaches and Cream powder, or even a faint flush of pink. If neither naturelle nor rachel seems to match your skin, you can combine the two shades,—and perhaps the result will be the perfect powder for you.

However, even the perfect blend will not always be perfect. Your skin takes on color, or loses it, according to the clothes you wear, and the light you are under,—so that your ideal blend of powder will often need to be lightened for evening, or brightened when you are wearing colors that require a rosier complexion.

Therefore, you may work as an artist works, with your various boxes of different toned powders, blending them to suit the need.

Bourjois Beauty Syndicate

CAMP SCHLEY ACTIVITIES

The regular meeting of Camp Schley Spanish American War Veterans will be held in the Memorial Building this evening. The amendments to the by-laws will come up for adoption. The library committee is working and will have everything in its case, ready in a short time. Comrade Frank Moore will report on the doings of the National Convention at this meeting. Other business of importance to the camp will come before this meeting.

C. F. DOWD
Monuments and Gravestones
Thirty Years Experience in Marble and Granite Work
Now at 67 Bow St.
Phone 1545-M.

The Demand For The Boston Sunday Globe

is increasing each week.

Many dealers were sold out last Sunday.

Place a regular order with your newsdealer or newsboy for the Boston Sunday Globe.

Read the Uncle Dudley Editorial in today's Boston Globe.

Real Merit

in a product is soon discovered and appreciated.

"SALADA"

TEA H510

reflects this appreciation in ever increasing sales. — Try a package.

BOSTON AND MAINE EMPLOYES START PLANS FOR PENSION FUND

Employes of the Boston & Maine, including all who receive wages or salaries from the railroad, are organizing the Boston & Maine Railroad Employes Co-operative Pension Association, which will be incorporated under the laws of the Commonwealth for the purpose of establishing a fund to be known as the Boston & Maine Railroad Employes Co-operative Pension Fund, providing life allowances to be paid to such persons as are entitled thereto under the provisions of the organization.

Already the conductors have subscribed liberally to the fund for the organization expenses and employes in various other departments of the railroad are helping with money.

Some of the railroads, which had been granting pensions to faithful, long service employes, as has the Boston & Maine Railroad for years, have discontinued the practice because of the increasing expense.

Fearing this end may soon be reached on the B. & M. system, the employes have undertaken the organization of a contributory pension fund association.

At present the organization is officered as follows: George M. Glidden, general chairman; George W. Hill, treasurer; C. S. Hill, secretary; C. L. Channell, George F. Strout, L. A. Tanner, W. O. Wood, H. P. Wells, H. D. Ulrich and C. W. Lewis, board of trustees; W. O. Wood, L. A. Tanner, C. H. Brown, George W. Hill and H. L. Ramm, committee on by-laws. The general chairman, treasurer and secretary are members of all committees ex-officio. The general chairman also has appointed a general committee of seven members.

While some members of the committee have been encouraged by officers of the company in their endeavors to organize the employes, it has also been made clear that the management cannot at this time cooperate with the employes in this pension plan, because of the financial condition of the railroad.

It has been stated that if, within a year or two, when the organization is perfected and the pension plan is ready for functioning, the financial condition of the railroad will justify it, the management will heartily enter into negotiations with the employes for the adoption of the pension plan.

At the end of the past year there were 4446 former employes of the railroad drawing pensions averaging $37.77 a month each, which the railroad has been paying. There are approximately 500 old employes on pension at this time.

By the pension plan of the Employes Co-operative Association, all these pensioners will be taken over by the association after the pensioners have complied with the rules of the plan.

By the new plan, pensioners will receive amounts ranging from a minimum of $75 a month to a maximum of $120 a month. Each will be required to contribute while in active service from 90 cents each month up to the maximum 96 cents each month, in accordance with the weekly wage received, as a contribution to the pension fund.

All permanent employes of the B. & M. and its leased lines will be eligible to membership in the association. The plan provides for a treasurer who shall be an official of the railroad and the appointment of a board of nine members, four from the management of the railroad and five to be elected from the members of the association, to administer the affairs of the association.

The following classes of employes shall, as members of the association, be entitled to pension:

Those who have 35 years of continuous service.

Those who have been in the service 30 years and have attained the age of 60 years.

Those who have attained the age of 38 and after being 15 years in the service shall be retired.

Those who have attained the age of 63 years after being in the service 20 years and request to be retired.

Those who are permanently disabled from following their usual occupation in the service as a result of injuries received while on duty and actually at work in the service of the Boston & Maine Railroad.

Those who have been in the service not less than 15 years and have become physically or mentally incapacitated so as to be rendered incapable of following their usual occupation in the service.

Those who previous to the creation of the fund entered the service at such an advanced age as to cause them to reach the age of 68 years before having been 15 years in the service, providing that on attaining the age of 68 they shall have been at least 10 years in the service, and shall have deducted from their monthly pension a sum equal to 1½ percent of the same for five years.

The pension plan provides that the railroad shall contribute annually to the fund an amount equal to two-thirds of the amount contributed by the employes.

The employes shall contribute monthly to the fund one and one-half percent (1½ percent) of his or her monthly wgae or weekly slaary, which is to be deducted by the paymaster of the railroad.

Employes who resign or are dismissed from the service shall be paid out of the fund the total amount of his or her contributions.

By the rules, pensioners shall not be recalled to the service of hte road and the funds shall be used solely for the payment of pensions and the running expenses of the association and shall not be subject to attachment by employes or security holders of the railroad.

Meetings of the employes and the various committees are being held regularly for furtherance of the organization.

The number of employes eligible to membership in the association is given as 28,397.

Her Slavery Ended

A tale of modern slavery was unfolded in the federal court in Buffalo, N. Y., when Mrs. Maria Gualtieri appeared against her husband and his second wife. The second wife had kept her prisoner behind barred doors in a little room above her husband's soft drink establishment, Mrs. Gualtieri said. Only her two children (above) were allowed to visit her during six months. One day she dropped a note out the window. A pedestrian found it and turned it over to police. The husband, despite his first wife's willingness for a reunion, has been deported.

Game's Best Catcher?

No team ever won a championship without a great catcher behind the bat. (Which is where all great catchers should be, of course). Washington has one of the greatest catchers in baseball in the person of Muddy Ruel, shown here. Indeed some experts call him the outstanding catcher of the year, now that Schalk, Perkins, O'Neill and other veterans have slipped materially. Ruel, quite naturally, has been an important factor in the Washingtons' sensational stand.

ELECTRICAL Supplies Appliances Fixtures

Patterson's Electric Shop
Open from 1 to 3 P. M.
63 High St. Tel. Con.

PORTSMOUTH ELECTRIC RY.

Change in Schedule Effective Monday, Sept. 15, 1924

Main Line, Week Days

Car will leave Portsmouth at 5.15 a. m. 6.30 a. m. 7.05 a. m. 8.00 a. m. 9.05 a. m. and five minutes past each hour including 10.05 p. m. and run as follows:

To No. Beach for connection to Hampton, Exeter, etc., at 7.05 a. m. 12.05 p. m. 1.05 p. m. 2.05 p. m. 4.05 p. m. and 5.05 p. m.

To Little Boar's Head at 6.30 a. m.

To Rye Beach at 5.15 a. m. 9.05 a. m. and 2.05 p. m.

To Cable Road at 8.05 a. m. 10.05 a. m. 11.05 a. m. 6.05 p. m. 7.05 p. m. 8.05 p. m. 9.05 p. m. and 10.05 p. m.

Saturdays, 10.05 p. m. will run to Little Boars Head.

Sundays: Same as week days except 5.15 a. m. 6.30 a. m. 7.05 a. m. and 10.05 p. m. trips do not run and 8.05 a. m. runs to No. Beach.

Christian Shore car has been taken off.

Plains car runs via Middle St. at 6.31 a. m. 7.05, 8.35, 9.05, 10.05, 11.05, 11.35 a. m. 12.05 p. m. 12.35, 1.05, 1.35, 2.05, 3.05, 4.05, 4.35, 5.05, 5.35, 6.05, 6.35, 8.05, 9.05, 9.35, 10.05, 10.35 and 11.05 p.m

Plains car runs via Islington St. at 7.35 a. m. 8.05, 9.35, 10.35, 11.35, 12.05 p. m., 12.35, 1.05, 1.35, 2.35, 3.35, 4.35, 5.05, 5.35, 6.05, 6.35, 7.05, 7.35 and 8.35 p. m.

Sundays: Plains car runs via Middle street on the hour and via Islington St. on the half hour except at 10.05, 10.35 and 11.35 a. m. 10.05 a. m. runs via Islington St., 10.35 and 11.35 a. m. runs via Middle St.

W. E. DOWDELL, Supt.

3t s15-16-17

PLACE YOUR ORDER

—for Fire, Theft, Life, Accident, Health, Compensation and Employers' Liability Public Liability, Plate Glass, Steam Boiler, Burglary Insurance or Surety Bonds with

C. E. TRAFTON
General Insurance Agency
OPPOSITE POSTOFFICE

Our desire to be favored with your patronage is not stronger than our determination to deserve it-Give us your order for

COAL

CONSOLIDATION COAL CO.
Chas. W. Gray, Local Manager

Lightning, Ball and E-Z JARS

Pints $1.05
Quarts $1.30
2 Quarts $1.75

MUCHEMORE & RIDER CO.
Phone 1434. 123 Market Street.

FOR SALE BY
Harry I. Caswell

(Caswell Agency)

9 Congress Street. Telephone 481-W

Pleasant St.—$2700

7 rooms, a small room containing lavatory and toilet, gas lights, small shed, good yard room. To settle estate the price is $2700.

Austin St.—$2300

5 rooms, electric lights, lavatory and toilet, large lot. Suitable for small store business.

Hanover St.—$4500

This is a double house with seven rooms each side, corner Hanover and Parker streets. Thoroughly renovated inside and out. One side has heat, bath, electric lights, gas. Other side has electric lights, gas, toilet. Can be occupied immediately. Rent from one side covers most of overhead expenses.

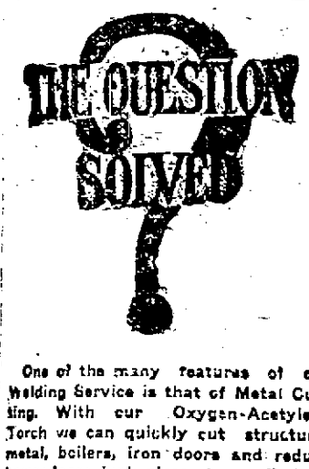

One of the many features of our Welding Service is that of Metal Cutting. With our Oxygen-Acetylene Torch we can quickly cut structural metal, boilers, iron doors and reduce heavy large junk pieces to small sizes. The service is very moderate in cost and often saves days of hard labor. Welding in all its branches also.

George A. Traiton & Son

800 Market St., Portsmouth

HORSESHOEING AND JOBBING

Snap Shots
Of Portsmouth and Vicinity

Get out your cameras, folks, and "snap" something that will be of interest to Herald readers with a news value. Pictures of individuals, scenery, points of interest, buildings, river scenes. At the end of each month The Herald will give a cash prize for the best subject and photographic work.

GUY E. COREY
Law Office
Room 1, Mechanics Block,
47 Congress Street
Notary Public.

DAVID COHEN
Violin Soloist & Teacher
(Pupil of Jacques Hoffmann)
Will resume teaching Sept. 10. Information at Studio 44 High St.
Tel. 1111-M
A limited number of SAXOPHONE pupils accepted

Michelin Tires
MEAN TRUE ECONOMY.
MOST MILES PER DOLLAR
Arthur F. Cook, Agent,
PHONE 58

NEW METHOD
LAUNDRY
Wet Wash—Flat Work
FIKE & SOMERBY
Tel. 373. Commercial Wharf

WESLEY E. GROGAN
Public Accountant
Audits, Investigations, Systems, Tax Returns
N. H. BANK BUILDING, ROOM 8
Tel. 603-W. Tel. 1613

TYPEWRITERS
For Sale and Rent
Victor Adding Machine Agency
Supplies of All Kinds.
Job Printing
A. E. DIMICK, 28 Tanner St.
Tel. 605

VERMONT TAKES TRAFFIC CENSUS

Montpelier, Vt., Sept. 16.—The heaviest vehicular traffic in Vermont, an average of 1637 a day, was at Shelburne on the road leading from Burlington to Vergennes and the second heaviest, an average of 1454 a day, was at Middlesex on the road from Montpelier to Burlington, according to the traffic census taken by the State Highway Department from Sunday, Aug. 10 to Saturday, Aug. 23, inclusive.

A count was kept from 6 a. m. to midnight at 33 places scattered about the state during the two weeks' period, the counters checking up the number of Vermont cars, out-of-number of Vermont cars, out-of-state trucks, motor cycles and teams. At all but six of the stations the number of Vermont cars passing outnumbered the foreign cars, thus upsetting the idea held by some persons that there were more out of state cars using the Vermont highways than the cars owned in the state.

One purpose of the census, the main one, in fact was to determine by actual count the comparative density of traffic in different parts of the state, so that as hard surface roads are built they may be placed where the highways receive the greatest wear from passing automobiles.

There are three main trunk lines for through traffic in Vermont, one on the west side from the Massachusetts line to Canada, one on the east side, along the Connecticut Valley from Massachusetts to Canada, and a third running from White River Junction up the White River Valley through Montpelier and down the Winooski River Valley to Burlington. It has been proposed that three highways, with a total mileage of 1043 miles, should be taken over as a state highway system, for Vermont gives state aid to towns for highway building and maintenance, but does not have a state highway system, strictly speaking.

Both the "east side" and the "west side" advocates have claimed that their respective routes carried a large proportion of the travel passing over the Vermont highways. The recent census shows that as a matter of fact the traffic is fairly evenly divided between them.

One station was established on the road from Rutland to Bellows Falls, between Proctorsville and Ludlow, where the census takers would get some of the cars bound for the President's birthplace at Plymouth. As might have been expected, this station stood high in the list, in sixth place, with a daily average of 1223, covering the 14-day count a total of 11,110 Vermont cars passed and 4879 out-of-state cars.

SAWYER'S OFFICE ISSUES STATEMENT

Concord, Sept. 16.—Secretary of State Enos K. Sawyer's office has given out the following statement on the work of his office in handling the recent primary election:

"The work was enormously increased this year by the large number of tie votes which had to be broken by drawing lots. Every candidate must be notified to be present if he or she cares to do so. This notification necessitated an unusual number of toll calls, keeping Secretary Sawyer busily engaged at the telephone for practically all of three days.

"The ties were as follows:

For representative to the General Court, 16; for delegates to conventions 42; for supervisors, ward clerks and moderators, 58. There were more tied contests than ever before, it is stated.

"In order to get the names of the winning candidates to the people of New Hampshire at the earliest possible moment, the entire force of the secretary of state's office has worked every evening since the day of the primary, and the result is a most creditable showing. In 1921, which was not a presidential year, the primary was held Sept. 6, and the returns advertised Sept. 21, a period of 15 days elapsing. This year the primary was held Sept. 2, and the official returns advertised Sept. 13, a period of 11 days.

"The entire proposition of handling the primary election in the secretary's office has brought forth many favorable comments, especially from people who are conversant with the technical and mechanical details of the work. The speed and accuracy of the program has been due largely to a new system of preparing copies for the printer and a four cornered checking of the printed ballots for possible errors. Most effective cooperation extended to Mr. Sawyer by the Granite State Press of Manchester, which printed the ballots; the Craig Bandery of Concord, which folded them; and the American Express company through its agent, Evander A. Courser which shipped them. The town, ward, and city clerks have also responded promptly. Every town, except Bridgewater and Wentworth's Location where no primary elections were held, made their returns to the secretary's office with unusual promptness.

"The details of the primary work have been personally directed by Miss Edna McHarg, chief clerk in the office of Secretary Sawyer. There were 205,000 official ballots furnished the towns and cities; also 16,000 sample ballots. Owing to the interest occasioned by different contests and to the fact that this is a presidential year, many towns voted nearly to their allotment of ballots, but no town exhausted its supply except the town of Bow, where a spirited contest for representative resulted in the largest vote ever cast in the town. An extra supply of ballots was rushed by automobile to Bow and every citizen had an opportunity to exercise his right of franchise."

AN OPEN LETTER TO WOMEN

Tells of Mrs. Vogel's Terrible Suffering and How She Was Restored to Health by Lydia E. Pinkham's Vegetable Compound

Detroit, Michigan. — "My troubles were severe pains in my back and terrible bearing-down pains in my right side, also headaches and sleepless nights. I first began having troubles when I was 15, and they have increased as I grew older. A little booklet was left at my door, and I read what Lydia E. Pinkham's Vegetable Compound has done for women and decided to try it. After the first week I could go to sleep every night and I stopped having that nervous feeling and got a better appetite. The doctor had always said that an operation was the only thing that would help me, but I never had any faith in an operation. Since the Vegetable Compound has started helping me I do not suffer the severe pains, feel stronger, and am able to do my own work. I am more than glad to tell my friends that it helps where other medicines have failed."—Mrs. Gus Vogel, 6633 Pelouze Street, Detroit, Michigan.

A record of fifty years service must convince women of the merit of Lydia E. Pinkham's Vegetable Compound.

FLY-TOX

Kills
MOTHS
FLIES
Mosquitoes
Roaches Ants
Bed Bugs Etc.
Kills 'Em Dead

In Bottles Only
Half Pint....50c
Pt. 75c Qt. $1.25
Trial Sprayer Free
Hand Sprayer.....40c
At Grocers & Druggists
Developed at America's Foremost Industrial Research Institute.

Don't Miss It

The new story, "TIGER", by Max Brand, in the Boston Daily Globe, beginning Friday, September 19. A great adventure story, thrilling from start to finish.

Order the Boston Daily and Sunday Globe regularly from your newsdealer or newsboy.

DUCK SEASON STARTS TODAY

As a runner-up to the general hunting season in New Hampshire, Wednesday, Oct. 1, local gunners are getting ready for the duck season which opens today and continues until January 1.

There is a ban on the use of all motor vehicles in hunting wild game in New Hampshire, which means that motor boats are taboo in duck hunting. Use of boats, other than those propelled by hand, is forbidden by law.

Besides wild duck, geese, coots, gallinles and jacksnipe may be legally killed on and after Sept. 16. Rail, a game bird seldom seen now in New Hampshire, may be hunted until Dec. 1. This season on rail opened Sept. 1.

It is doubtful if there are many open ponds and lakes in New England in the path of the flights from the North of the big, gray goose, brant, black ducks, mallards, coots and such feathered game where camps are not being repaired, blinds rearranged, beaches built, goslings and flyers installed and decoys repainted. The seacoast gunners, who shoot from open boats, coffins or sink-boxes, also have been busy. Craft and tackle have been overhauled and all will be right before the opening dawns.

By land and by sea, the time the first southward flights starts, all will be ready for the visitors and the coming weeks should result in some fine bags of birds, especially along the seashore, where ducks and geese halt in their migration. The New Hampshire seacoast offers nice shooting at Hampton marshes, across the border at Wells Beach and numerous other places known to the duck shooter.

Until killing frosts make their appearance, wild ducks seldom begin their flight. Their presence in the Merrimack river is more noticeable in spring, when they are migrating North than at this season of the year. But hunting time is hunting time and the experienced gunner knows full well that eternal vigilance is the only policy to pursue, whether the flight be of wild duck, geese or woodcock.

ONE WOMAN IN MAINE HOUSE

Augusta, Me., Sept. 15—Again as the result of the recent state election there will be one woman in the Maine Legislature, as there was at the last session, but this time a woman from Penobscot county, instead of Aroostook will occupy a seat in the Assembly.

Mrs. Katherine C. Allen, wife of Edward Allen, state automobile inspector in Bangor, won over Frank Robinson by 227 votes. Mrs. Allen lives at Hampden Highlands and she has been active in political affairs ever since women were granted suffrage. She was chosen in the primaries over William Kimball.

Mrs. Allen was born in 1874, was educated in the town schools and was graduated from Hampden Academy in 1891. She also attended schools in Bangor and later taught for several years in Hampden and Hermon. She was married in 1899. She has directed the management of a large farm for the past 30 years. She is a member of the Bangor Business and Professional Women's Club and a past noble grand of Dorothea Dix Rebekah lodge.

NEW PLAN FOR PAYING FRENCH DEBT FAVORED

Washington, Sept. 16—Edward N. Hurley, ex-chairman of the Federal Trade Commission, chairman of the Shipping Board during the war, and now a member of the Debt-Funding Commission, has submitted to the debt commission a plan for the settlement of what France owes the United States.

The presentation of this plan to the French officials and to the European bankers was the purpose of his visit to Europe. It has their unofficial endorsement to the extent of furnishing a ground for discussion and has met with an equally favorable verdict from American bankers.

The plan contemplates the extinguishing of the debt of $3,300,000,000, which is the amount due now, including accrued interest, in a period of 67 years.

Payments are to begin after five years, by which time the Dawes plan is expected to be in full operation and France in receipt of regular reparations from Germany. A moratorium is to be allowed for these five years, during which interest will not run.

The first process contemplates the payment by France of a flat $100,000,000 a year, which would take care of the principal and interest for 67 years. The alternative provides for smaller initial payments, increasing yearly until after 20 years they would attain to over $100,000,000 annually, the increase being progressive so that the debt would be wiped out after 63 years, which is approximately the term of the English debt settlement.

If this were all of the plan it would stand no better chance of acceptance by the French than the terms in which England settled and which M. Parmentier pronounced impossible for his country when he came here to discuss a settlement.

The new plan provides that half of the amount of each annual payment shall be reinvested by the United States in French industries; $50,000,000 a year shall be used in the purchase of French industrial bonds. As these bonds are to mature in 25 years, it would mean a total investment of $1,250,000,000 in Gallic enterprises. The amount would not go higher than that, as the payments after 25 years would simply be a reinvestment of the proceeds of the bonds as they were paid. These industrial bonds are payable in francs and are to be purchased at the exchange rate current at the time of each investment.

Colorful Sweater

A TAN and green jacquard sweater, knitted of brushed wool, is a colorful accessory for autumn and will be found quite comfortable for crisp days.

Stop Scratching

M. & D. Remedy and M. & D. Soap will heal the most obstinate case of Eczema, or other skin diseases. Money refunded if not satisfied. Sold by Benj. Green, Boardman & Norton, Adams Drug Store, Philbrick's Pharmacy.

THE WISE MAN ALWAYS BUYS THE BEST!—HE CALLS US UP—WE DO THE REST!

A LOAD of coal in your cellar will take a load off of your mind. Coal that makes your cellar a storehouse of comfort. Each lump of coal we sell is a distinct heating unit that wil bring your value-received warmth.

C. E. WALKER & CO.
State, Water & Daniel Sts.
Call 236 or 237

Dawes' Specs

Yes, Brig. Gen. Charles R. Dawes, like most famous men, wears glasses. Maybe you never knew that before. But here's the proof. The picture was taken while he was at his desk.

Experiments

Miss V. P. Porter, professor of the Bureau of Standards, is making tests to determine how thin celluloid can be made. She now has celluloid at a thickness of 1.254 hundredths of an inch. She dissolves the material in amylacetate and drops it onto the surface of clear water.

Chats with your GAS man

WE WANT our customers to have good gas service—service which actually means everything this term should embrace.

Of course, mistakes will happen and accidents occur, but if you will notify us promptly and cooperate with us in restoring good service again we will all benefit.

Furthermore, we will welcomem suggestions for the betterment of the service. Friendly teamwork accomplishes wonders and when there is the right spirit behind the server and the person served, satisfaction always results.

If your gas service is not giving you good results, get in touch with us immediately and tell us where you think the trouble is. Once we are in possession of the facts we will do our utmost to remedy conditions and to retain your good will.

PORTSMOUTH GAS CO.
(Always at Your Service)
"You Can Do It Better With Gas."

DANCING SCHOOL NOTICE

Miss Virginia Aichel, pupil of Denishawn School, will renew her dancing classes in aesthetic, Greek, interpretive oriental and ballet technique, Oct. 2, 1924. Phone 18 or call at 171 Middle St. a23, eod,tf

SOUND, SOLID AND SUCCESSFUL
NEW HAMPSHIRE FIRE INSURANCE CO.
MANCHESTER, N. H.
ORGANIZED 1869
FIFTY-FOURTH PROGRESSIVE ANNUAL STATEMENT
January 1, 1924

Cash Capital	$ 2,000,000.00
Assets	11,275,626.67
Liabilities, except Capital	5,873,397.23
Surplus to Policyholders	5,402,229.44

Corset Shop
Madam X Rubber Reducing Girdle
NOT a corset; but a reducer. It must be fitted properly to be effective.
Sarah L. Piercy
Corsetiere
N. H. Bank Bldg. Tel. 1027-R

HOTEL HOLLEY
Washington Square
THE HOME OF PORTSMOUTH FOLKS IN NEW YORK CITY
Rates Most Reasonable
SHERMAN K. HILL
Manager
American Plan. European Plan

Mrs. Beatrice H. Scarborough
Teacher of Singing
Pupil of I. Morse Wemple
N. E. Conservatory of Music, Boston, Mass
Studio: 603 Lincoln Ave.
Portsmouth, N. H. Tel. 1143-R

Plymouth Rope
All Sizes
Walter S. Jackson
111 Market St.

PATRONIZE YOUR NEIGHBORHOOD GROCER

Sliced Ham	35c
Cooked Ham	55c
Legs Lamb	38c
Fresh Eggs	50c
Baked Beans	6 cans for 25c
Cream of Tartar, ¼ lb. pkg.	2 for 25c
Star Naptha Powder	4c pkg.
Cocoa	2 lbs. for 25c
Jellies	10c per jar

High grade goods at lowest market prices
WALDEN'S MARKET
240 Middle St. Phone 1504

YOU CAN SAVE MONEY
—by purchasing direct of the manufacturer. We manufacture our
MONUMENTS
at our own plant which is equipped with all the latest labor-saving machinery and operated by electric power—the only plant so equipped in this section Call and see the large stock of finished monuments which we carry.
FRED C. SMALLEY
Corner State & Water Sts.—
Also Dover, N. H., Opp. City Hall

HAM'S
Undertaking Rooms
122 Market St.
Phone 164-W
Alfred E. George
William A. Pressey

FOURNIER STAR AFTER 16 YEARS

Some athletes take a long time to arrive at the pinnacle of fame. Jack Frank Fournier, the Au Sable, Mich., Frenchman now, with the Brooklyn Robins, is an example of this. Today, because he is smaking homers and trying to play the role of a Bale Ruth of the National league, Jack has become one of the colorful athletes of the parent circuit, but it's taken him 16 years of diamond labo to attain this recognition.

Fournier is probably one of the best travelers baseball has had in many days. Since his first year in the game, which was 1908 at Aberdeen, Wash., he has been hanging his hat here and there and everywhere, and now is with his thirteenth ball club. In a few instances he made more than one visit to the same outfit, so in reality he has been transferred 16 times, or almost an average of once for every season in the game.

The present proud position of the big fellow proves that you never can tell how a prospect is going to turn out. The White Sox carried him for years. They used him for a time in 1912, then shipped him to Montreal for the remainder of the season. He came back the following spring and spent four years on the Comiskey pay roll during which he come through neither as an outfielder nor a first baseman, but all the time showing such possibilities as a hitter that the club officials didn't want to let him get away.

Were all the game that napped the thread by which Fournier hung on to his White Sox. It was at the Polo Grounds in New York. Two were out in the ninth. Yankees were on second and third and the Sox were leading by one run. The batter grounded to the shortstop, who made a perfect peg to Fournier at first base. The latter put out his paws for the ball, but he did'nt stop it. The pill simply went by as though nobody was there and by the time it had been recaptured the two Yankees had scored and the Sox were beaten. That play sent the Frenchman to Los Angeles.

Fournier made his first appearance with the White Sox in the 1912 training camp at Waco, Tex. He had come to the Sox from the Boston Americans, who picked him up at Moosejaw in the Western Canada league and passed him on without giving him the once over. When he showed up in camp he immediately gave indications of his hitting power, and, along with George "Buck" Weave who came up the same spring, was the headliner of the spring siege of the southland. It was evident from the jump, however, that Fournier was an awkward fielder, but his hitting was worth while, and for that reason the Sox attached a string to his services when he was farmed out to Montreal.

When the Sox finished with Fournier in 1917 he went to Los Angeles to remain two seasons. The 1918 Coast league season was cut because of the war, so Jack signed with the Cubs, but the following spring was back on the coast. He was there only during 1919, the St. Louis Cardinals taking him in 1920 and keeping him until last winter, when he was transferred to Brooklyn.

Hall's Catarrh Medicine will do what we claim for it—rid your system of Catarrh or Deafness caused by Catarrh.

Sold by druggists for over 40 years

F. J. CHENEY & CO., Toledo, Ohio.

Forms Own Trimming

MATERIALS this season are easily manipulated to form their own trimming. Notice how in this frock of black crepe-back satin the skirt is made of reversed blocks of the material to form a deep border. A narrow band of fur trims the collar and cuffs and a few buttons and tailored bows are added at advantageous positions.

END HAY FEVER in 24 Hours

Every trace of sneezing, runny eyes and nose, headache, fever, vanishes in 24 hours with new internal prescription of Cleveland specialist that quickly neutralizes pollen poisoning throughout system. Relief guaranteed to completely relieve in 24 hours or money back. Send 10c for 24 hour sample treatment to Clinical Laboratories Co., Cleveland. Regular size sold by all good druggists.

CRUSADE AGAINST FAULTY AUTO BRAKES

Officers of the state motor vehicle department have given warning of a crusade against automobile drivers operating with inadequate brakes. Motorists who have reason to fear that the brakes are not in condition to hold as they should, will do well to attend to them at once it is added.

Entire City Amazed at Health Building Powers of KARNAK

Hundreds Daily Reporting Phenomenal Return of Old Time Health, Strength and Energy as Result of Taking Andre's Great Medicine.

Almost Impossible to Supply Enormous Demand for Master Health Builder as People Learn of Astonishing Relief From Suffering After Use.

Karnak, the remarkable medical discovery of M. Pierre Andre, which astounded the leaders of America by its powers in bringing relief to the sick and suffering, is producing such phenomenal results here in Portsmouth that it has now become the talk of the townfl

Never before has any medicine brought forth such overwhelming outbursts of praise from happy people made well and strong through its use as Karnak. Literally hundreds of local people are every day reporting phenomenal return of their old-time strength and energy after testing M. Andre's Master Health Builder.

Suffering Vanishe Strength Returns

Men and women of all ages, in all walks of life afflicted with stomach, liver or kidney disorders, some of them weak, thin and nervous and apparently on the verge of collapse, have testified that Karnak has fully restored them to their normal, healthy condition; they have regained their weight and strength and feel like their old selves again.

Still others, who seemed fairly well, yet who suffered with indigestion, constipation, sluggish liver and sour, gassy stomach; as well as those who complained of waking up dull and tired—eyes heavy—head aching and dizzy—tongue coated—bad taste and offensive breath, state that they have been entirely relieved of these distressing symptoms and restored to health and happiness through the use of Karnak.

Almost Impossible To Supply Demand

The result of these amazing demonstrations of the great health-building powers contained in Karnak has caused such a demand for the famous medicine that, although additional large stocks have been rushed to the Karnak agents here, it is almost impossible to keep the supply ahead of the ever-increasing demand.

Karnak is unquestionably the greatest medicine of all times. It is fast coming into universal use and recognized by authorities as the greatest boon to suffering humanity the world has ever known.

Try this great medicine yourself! Notice the quick difference in the way you eat, sleep, look and feel—the remarkable improvement in your health, strength and energy. The cost is small and you will be completely satisfied as thousands of others have; otherwise the Karnak agent will refund every cent you paid without even questioning you.

Karnak is sold in Portsmouth by Goodwin E. Philbrick and all leading druggists.

Secret of Karnak Is Explained

What is the secret of the marvelous health-building powers of Karnak?

This question is being asked on all sides and in answer M. Andre says:

"Without one certain rare ingredient Karnak would be in the class with so many other preparations that have been offered the public with disappointing results.

"This rare herb is known to but few, and when blended as it is in the most careful manner with the remaining eight purely vegetable ingredients, each of recognized medicinal value, Karnak becomes the great medicine it is.

"There never was and never could be a perfect reconstructive, stomachic tonic without this one herb, and the presence of it in Karnak is the great secret of Karnak's remarkable powers of restoring health and happiness."

Results Astound Even Andre

Eminent Discoverer of Karnak Says the Medicine Has Acomplished Such Almost Unbelievable Relief to Sufferers That He Himself Is Astonished at the Remarkable Powers—Thousands in Nearby Cities Made Well and Happy Again.

All over the country people by the thousands are taking Karnak and declaring that their stomach, liver and kidney disorders have vanished almost like magic—their sufferings quickly ended and the vim and vigor of youth enjoyed again.

Right here in this section such statements as the following are being made daily, each and everyone demonstrating this almost unbelievable power of Karnak to bring back the glorious feeling of health, strength and vitality of younger days.

Gains 16 Pounds

"Karnak has been a life saver to me! It has completely overcome indigestion and stomach troubles that made life miserable for me for over six years. Nothing else would help would help me but Karnak quickly ended all my suffering. I am strong as I can be now, have the best stomach in Augusta and have gained 16 pounds."

ORRIN F. REYNOLDS,
6 Spruce St., Augusta, Me.

Two Years Misery Ends

"After spending the past two years in miserp from stomach trouble, nervous indigestion and dizzy headaches, Karnak has made a well man of me again, when everything else failed to give me any relief. I am brimful of new life and energy now, and feel like a man made over. Karnak is the best medicine on earth."

JOSEPH A. CLANCY,
63 Free St., Portland, Me.

Rhumatism Disappears

"Karnak has driven rheumatism out of me that had me crippled up for over ten years. When I think of all the misery I suffered without anything doing me any good and the quick way Karnak brought me relief, I just want to get out and shout for Karnak. It surely is the greatest medicine on earth."

HARRY E. MESSER,
469 Main St., Bangor, Me.

JOHNSON MOST VALUABLE PLAYER

(By Associated Press)

Chicago, Sept. 16—Walter Johnson, pitching ace with the Washington club for 18 years, has been chosen winner of the American League trophy for 1924, which crowns him as the player of greatest value to his team during the championship season just closing.

Babe Ruth was barred from consideration this year, because he was the winner in 1923, in fact, the unanimous choice. But for this there is little doubt that he would again have been chosne, for he is the outstanding star of the current season.

Johnson's name goes into baseball's Hall of Fame along with George Sisler, manager of the St. Louis Club, chosen the greatest player of the 1922 season, and Babe Ruth of the Yankees, who was awarded the honor in 1923. Johnson received a total of 55 points out of a possible total of 64 from the expert committee chosen to make the award.

Eddie Collins of Chicago, long-time king of second basemen, ran a close second in the balloting with a total of 49 pionts and was the choice of all eight members of the trophy committee as the best player of the White Sox.

Johnson's name wil lbe ascribed in the 1924 tablet on the $100,000 baseball memorial to be erected in East Potomac Park, Washington, and presented to the government by the American League as a memorial to the nation's greatest sport and a hall of fame for its greatest players. As a more personal testimonial of the honor conferred on them, the winners will be presented a diploma by the American League.

The selection of the Washington pitching ace was highly gratifying to President Ban Johnson of the American League. Johnson has been with Washington since 1907, performing uninterrupted service of the highest character, and with the Senators making a desperate fight for the pennant, has an excellent chance of rounding out his career in a blaze of glory.

The veteran, participating in 33 games to date this season, is credited with winning 20 and losing six, gviing him an average of .769. In 244 innings Johnson fanned 140 batters, by far the greatest number of any pitcher in the league, and held his opponents to 85 runs.

Point Venise Lace Used

POINT VENISE lace gives a delightfully picturesque and feminine touch to this black charmeuse gown that is otherwise quite straight and plain. It suggests a very clever way of refurbishing a dress that is of last season's stock. Novelty silk buttons also trim the waist and add to the general effect.

WILBUR SEES PERIL IN RULE BY CLAMOR

Avalon, Catalina Island, Cal, Sept. 16.—Lawyers of the country are the "custodians of blood-bought liberties which should not be sacrificed for fad impulses or temporary desires," said Curtis D. Wilbur, secretary of the navy addressing the closing session of the California Bar Association convention here Saturday.

The secretary, himself a lawyer and former chief justice of the state supreme court, analyzed various attempts in times past to invade fundamental rights of the private citizens of the United States.

Referring to what he termed a "tendency of the times of emergency and public clamor to pass statutes in great public demand," Secretary Wilbur characterized syndicalism laws as an indication of this trend. Continuing, he said:

"The injunctive features of the Volstead act and of the red light abatement acts throughout the country, coupled with the power to impose penalties of imprisonment for a year without trial by jury, are an indication of the possibilities of the legislation when once constitutional restrictions are removed

"If, under the constitution, it is possible to punish a man for belonging to an organization formed for criminal purposes, what would prevent a hostile Legislature making it a crime to belong to a labor union?

"I believe I have said enough to demonstrate to the thoughtful Americans that we should strive to advance the interests of the people, to protect their property under the guaranteed of the constitution.

"We should remember that in 150 years, under the wise provision of our federal and state constitutions, we have built up one of the greatest nations on earth, a nation which can be destroyed only by the folly, the incompetence or the unwisdom of her own citizens, as other nations have been destroyed.

"Remember that we can prosper as a people only when we recognize the rights of others as well as insisting on our own.

"Let us be prepared in heart and mind to meet every foe to liberty both foreign and domestic, and, please God we yet shall see liberty enlighten the whole world."

STAMPS WORTH $40,000 INTACT

Brattleboro, Vt., Sept. 16.—Following instructions from the department at Washington, postoffice officers with the aid of local machinists, opened the surplus stock safe at the postoffice here Saturday and found the contents intact, although the safe was badly damaged by the burglars, who made away with $6000 worth of stamps in another safe last Monday night. From the condition of the mechanism in the stock safe, it was evident that an attempt had been made to blow the safe but the charge went wrong. The stock of stamps in the safe was larger than usual and amounted to $40,000.

ESTIMATE WORLD FLIGHT COST

Washington, Sept. 1—Expenses of the round-the-world flight have not been computed, but Army and Navy officials report that the expense ran into the millions.

Major General Patrick, chief of the Army Air Service, said the cost has been approximately 750,000, the amount specially set aside by army appropriation for the purpose. This is exclusive of the cost of the planes, which, he pointed out, would have been purchased in any case, and does not take into account the cost to the navy.

Actual expenses legitimately charged to the enterprise would bring the total with $100,000 according to army estimates.

AMELIA DAME BROWN
Dramatic and Piano Instruction
(French-Visual Method)
Vestry of Universalist Church
Saturdays, beginning Sept. 13,
(Side-Door)

New England Week

FOR THIS WEEK

For this week we are laying particular emphasis on Cloth made in New England. At the head of the list is MABBETT'S Alyear Worsted. Sold in Portsmouth by—

J. H. SMITH

State Street. Opp. P. O.

Gypsum Plaster in red top bags —works easier

MEN old in the trade say they have never seen a material so easy to mix, so quick to apply, and that spreads so far as Gypsum Plaster in the RED TOP bags.

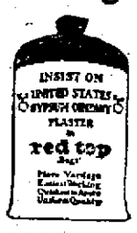

Saves trouble and money for builder or owner.

Because it is manufactured from the purest gypsum, with the entire cementing strength developed in the manufacturing process, it assures enduring walls, with greatest hardness and strength with uniform color throughout.

Look over our supply of materials for new building, repairs and remodeling

LITTLEFIELD LUMBER CO.
63 Green Street.

LETTER BY AUTHOR OF DICTIONARY

New York, Sept. 15—A letter written in 1823 by Noah Webster, author of the dictionary which is said to have prevented the United States from becoming a nation speaking many dialects, in which the writer refers to his plans to secure a reception for his work in England, has been given out by John Stuart Thomson of Jersey City.

The communicatioln, which is described as hitherto unpublished, was addressed to Charles R. Webster, a cousin of Noah, and was found by Mr. Thomson among the papers of the cousin. It reads as follows:

"New Haven, Sept. 24, 1823.

"Dear Sir:

"I expected you would call upon me the morning you left New Haven but you disappointed me and I must write what I want to say to you. You must have heard that I have been many years in compiling a complete dictionary of our language. My researches have been laborious and extensive, and I think fruitful in discoveries. As I am drawing toward the conclusion of the work, I think of going to England next summer to revise and complete the work and to try to obtain a reception of it in that country. But my resources are too scanty for such an undertaking and I want to avail myself of all my extra means.

"I have on hand a new book of my own publishing, entitled "Letters to a Young Gentleman Concerning His Education," some of which I think may be sold in Albany. The retail price is $1.75, the work being a thin octave. The sheet price is 90 cents and for a hundred or more I would say 80 cents. Now, sir, will not Webster and Skinner assist me, by taking a hundred or two, either bound or in sheets; bound at $1.20 or in sheet at 80 cents? If you will, it will very much oblige me.

"My dictionary has cost me 28 years of labor and about $30,000. If I succeed I shall reimburst myself and be able to compensate all my friends for their advances. If I should not, I shall be left in my old age with small means for subsistence.

"Please to present our kind respects to Mrs. W. and other friends.

"Yours with affection and respect,

"N. Webster."

FIND MOST APE-LIKE HUMAN SKULL YET

New York, Sept. 16—A skull said to resemble more closely the ape formation than any previously found was placed on public view recently in the American Museum of Natural History. Except that it is a human relic, scientific opinion is not yet settled concerning it, and it seems likely to fan fresh energy into the lay dispute over the theory of evolution. Although the specimen here is a cast, it is said to be an exact reproduction of the original in the British museum.

The miners who dug up the skull in Rhodes thought it was that of an ape. Expert scrutiny by a British anatomist proved it belonged to a man of more primitive type than any other relic yet exhumed.

Prof. G. Elliott Smith, eminent British anatomist, says the face is more brutal than that of any other human being, living or extinct, owing to the overgrowth of the facial bones, especially of the brow ridge.

Quick Safe Relief

CORNS

Dr. Scholl's Zino-pads stop corns hurting *instantly*. Remove the *cause*—friction and pressure. They are thin, medicated, antiseptic, waterproof. Absolutely safe! Easy to apply. Get them at your druggist's or shoe dealer's.

Three Sizes—for corns, callouses, bunions

Dr Scholl's Zino-pads

"Put one on—the pain is gone!"

Plymouth Business School

WILL OPEN FOR THE

FALL TERM

Tuesday, September 16, 1924

Thorough, Practical, Up-to-date courses offered in Shorthand and Typewriting, Bookkeeping, Business Practice and Accounting, Civil Service Preparatory, Private Secretaritl Work, Commercial Teaching, English.

OFFICE HOURS 2.30 to 5.00 P. M. DAILY

Times Building, Opp. Post Office. Tel. 811-M

C. E. Wright, Principal

LADIES

If you are looking for Oxfords and Pumps, I have them. The latest styles and low in price.
Rain Coats and Slickers
New Army Coas and Blankets
Sport Coats, $2.50 up
Low Cut Shoes for Men
Educator Shoes for Children
Work Shoes of every description
U. S. N. Shoes and Officers' Dress Shoes
Boys' Suits, 2 pr. of Pants, all wool $8.50
Men's Suits, worsted $18.50 to $21.00
U. S. Army Breeches, light and heavy
Tires, 30x3½ $6.50
Pup Tents and Ponchos
Give us a call and look things over.

BLANKETS

300 PAIR

Satin border, full bed size, 81x90, worth $8.50 per pair—

Selling for $6.00

Do not miss this wonderful bargain U. S. Army-Navy Binoculars. Cost to the government $45.00 per pair.
Case and All for $5.00
While they last.

Plenty of Bed Comforters
Men's Heavy Underwear, Union Suits and two piece garments
Men's Heavy and Light Army Khaki Shirts; also Heavy hunting Shirts Educator Shoes of every description.
Plenty of School Shoes
Sheep Lined Ulsters and 3-4 Coats Sheep Coats for Boys
Rain Coats and Slickers
Plenty of Boys' and Men's Sweaters Boys' Union Suits from 2 years to 18.
Just a Little off the Square But it Pays to Walk

CAPT. RAND, 5 LADD ST.
Tel. 311-W; also Tel. 1340.

JOE SAYS

The Fish Wharf is the place to buy your fish.
Halibut that is fancy and plenty of Swordfish to go with it
Native Smelts that are caught daily. Great Bay Eels, Isles of Shoals Cod, Haddock and Hake.

ShoreFishCo.
Isles of Shoals Wharf
Off Market St. Tel. 1604

Sealed bids, marked "Bids for Painting City Hall" will be received until September 18th, 11 a. m., for painting exterior of City Hall according to specifications to be obtained at auditors office. The committee reserves right to reject any or all bids.
Committee on Public Buildings and Places.
W. F. FERNALD, Chairman
3t s15-16-17

W. F. WASHBURN
Plumbing & Heating Contractor
Portsmouth, N. H. Tel. 1333
Residence and Office 82 & 84 Cabot St

DANCING EVERY MONDAY NIGHT, VETERANS' HOME
Parrot Avenue
8 Piece Orchestra
Admission 35c

LOST

A coon angora cat, tiger color, at Wallis Sands. Last seen Wednesday night. Liberal reward if returned to Dr. S. T. Ladd, Wallis Sands.

FOR SALE

8-Room House, bath and gas, electric lights, garage. Lot 100 by 160 ft of land. Fruit trees, excellent location. For particulars Tel. 1797-Y. s15 1w

DO NOT MAIL SMALL CARDS OR ENVELOPES

Third Asst. Postmaster General Glover has issued a circular in which he calls the attention of the public to curtailing the use of small cards and envelopes at all times and particularly at the Christmas season, and expresses the hope that the public generally will give their continued co-operation to the elimination of this practice.

It may be explained that the use of cards nd envelopes smaller than those generally used for mailing purposes seriously retards and disarranges the work in postoffices at a time when the postal facilities are taxed to the utmost. Such small-sized cards and envelopes frequently cannot be run through the cancelling machines, thus necessitating cancelling the stamps by hand and other extra handlings in the course of their facing, distribution, etc. The addresses are likely to be obliterated by the cancellation mark. They do not fit the separating cases in use throughout the postal service and cannot be tiad securely with letter packages. Furthermore, there is not sufficient space for directions for forwardinf, etc., in cases where it is necessary to forward such [illegible] in order to reach the addresses. It is suggested that in no case should cards and envelopes be smaller than 2 3-4 by 4 inches. A size somewhat larger is preferable.

ON HOSPITAL SHIP

Comdr. Robert E. Hoyt, U. S. N., and Mrs. Hoyt, who left this morning by motor for Philadelphia, where he will assume his new duties as serior medical officer of the hospital ship Mercy, will be sadly missed by the smart naval coteries where they have been the leading spirits for the past two years. A son of the late A. Coburn Hoyt and Mrs. Hoyt, the commander has always been most popular in this, his native place, and has much enjoyed his duty here in charge of the naval dispensary and the opportunity it gave him to renew old friendships. His charming wife, a daughter of Col. an enviable place for herself in society. anenviable place fr herseolf in society. She will sail for Europe on January first, wher the Mercy starts on her 3-months southern cruise, and visit her mother, who is living abroad. The young couple have been living in a whirl of far well dinners, luncheons and bridge parties for the last ten days.

Mrs. Hoyt entertained at a charming luncheon on Thursday in honor of her sister-in-law, Mrs. Arthur Heaton of Washington, who is visiting her mother, Mrs. Hoyt.

WOLFEBORO BARN BURNS

Wolfeboro, Sept. 16—A barn owned by Greenleaf Plan at Wolfeboro Falls, and occupied by E. S. Rice, was burned yesterday afternoon at 1.45 o'clock and the contents, including a pig, hens and three tons of hay, were destroyed. The Wolfeboro fire department responded. The property was insured and the loss is given as about $1,000.

SUES THE B. & M. FOR $40,000

Stanley S. Kilburn of East Concord, through his mother, Mrs. Ethel Kilburn on Monday brought a suit against the Boston & Maine railroad in the sum of $40,000. The suit is returnable at the October term of Superior court. Mr. Kilburn, who is a minor, was injured while in the employ of the railroad at the freight shops at Concord.

Insulin Diet

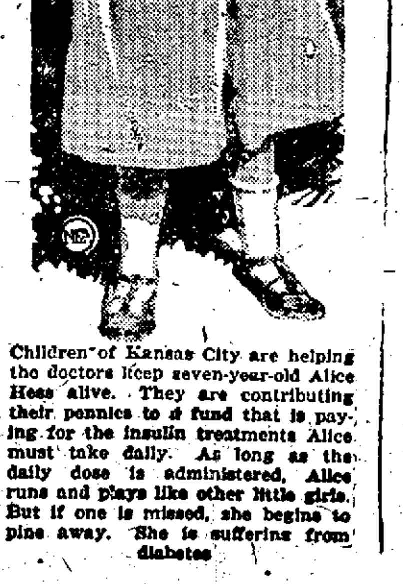

Children of Kansas City are helping the doctors keep seven-year-old Alice Hess alive. They are contributing their pennies to a fund that is paying for the insulin treatments Alice must take daily. As long as the daily dose is administered, Alice runs and plays like other little girls. But if one is missed, she begins to pine away. She is suffering from diabetes

Famous Illustrator Illustrates New Way of Cooking Asparagus

HELEN Dryden, famous illustrator, who has done a great deal to bring the art of fashion illustration in America to its present high point, takes interest in other arts than her own. She is illustrating here a new way to cook asparagus; for, says Miss Dryden, I cannot see why people are so unadventurous about cooking and continue to eat the same old dishes, when there are really a hundred different ways of doing things, and all kinds of culinary thrills ahead of one in the process.

Asparagus Loaf, for which Miss Dryden has furnished the recipe, is a very delightful way of cooking this always popular vegetable.

Grease thoroughly a charlotte russe mold, ¼ size, and line it with cooked tips of asparagus, well drained. Cook together two tablespoons flour, 2 tablespoons Crisco, 1 teaspoon salt, dash of pepper, add gradually 1 cup of cream and boil 5 minutes. Remove from fire, add 1 cup cooked asparagus tips and 4 eggs thoroughly beaten. Turn mixture into mold, set in pan of hot water and cook in a moderate oven about 30 minutes or until center is firm. Turn loaf on hot dish, arrange about it little oblong pieces of bread that have been dipped in beaten eggs and milk and browned. Pour sauce around it and serve at once.

DOVER YOUTH LEADS STUDENTS

Durham, Sept. 16—Gordon Robert Ballantyne of Dover led all the students at the University of New Hampshire in scholastics during the spring term of the past year with an average of 94.6, according to averages given out recently at the registrar's office.

Albert L. Coombs of Hampstead had the second highest average, with a mark of 93.3, while Dorothy Burpee of Exeter was third with 92.7.

CLAIMS CITY FIVE SHOULD BE IN LEAGUE

Sporting Editor, Herald:

In the proposed local bowling league teams mentioned in the Herald of Monday, the City Five seemed to have been overlooked. This team I consider the most active in the city and should be considered for membership if such a league is established.

Old Time Bowler

PLAN PROGRAM FOR WINTER

Miss Olive M. Gardiner, secretary of the Family Welfare Association, met with the board of directors at the Court House on Monday. Those present were Charles H. Walker, president, Miss Josie F. Frescott, Miss Stella Webster, Mrs. Mary L Wood, Rev. William S. Jones, Harry Peyser, and E. Curtis Matthews, Jr. The program for the winter was discussed, and the board of directors have decided to meet the Family Welfare budget by personal solicitation.

The Family Welfare association has, at the present time, many families under its care who are in need of a great deal of supervision and advice. Miss Gardiner will appreciate any assistance that can be given her, either financially or in volunteering to visit any of these families.

TRANS-ATLANTIC RECORD BROKEN

Plymouth, Eng., Sept. 16.—The Cunard Line steamship Mauretania has again lowered her trans-Atlantic record, reaching Plymouth from New York in four days, 21 hours, 57 minutes.

Velvet Grip
HOSE SUPPORTERS
For WOMEN MISSES CHILDREN and INFANTS

MADE IN NEW ENGLAND FOR 30 YEARS
Geo. Frost Company, Boston
ALSO MAKERS
Boston Garters for Men

She's Champ Watermelon Eater

Kay Carlin of the "Artists and Models" likes luscious watermelon. She won a melon-eating contest from her sister choristers at Chicago.

WANTED

WANTED—A rare opportunity to make money. You can start in the radio business for $150.00 selling a reliable standard radio set. No aerial or ground needed. Others are making $100. to $150. a week minimum, so can you. Write today for full details. References essential. Address Monarch Radio Sales, Inc., 120 West 42nd St., New York City. 1t s16

WANTED—One or two ladies or couple as paying guests in refined private home. References required. Write 366 Broad St., Portsmouth, N. H. 1w s12

WANTED—Position as housekeeper in small family; no objection to go in widower's family. References given and required. Address Housekeeper, 181 Congress St., opposite library. tf s16

WANTED—District manager for leading manufacturer, wants an experienced appliance salesman for position with a large N. H. dealer. References required. Address N, care of Herald for appointment. 1w s13

WANTED—Man for position of responsibility where honest labor and efforts will be rewarded by rapid promotion. Write for appointment W. L. L., this office. 1w s11

WANTED—Piano tuning and regulating. Rates reasonable. Tel. 841I or postal to Woods Apt. No. 24, Portsmouth, N.H. 1w s12

WANTED—Party in country to supply store with strictly fresh eggs. Write W. S. R. this office. 1w s11

WANTED—Afternoon work for senior high school girl. Write J, Herald office. 1w s11

WANTED—A position as housekeeper for an elderly man in some other city. Would consider business couple or elderly couple where there are no children. Good references furnished. Address Box H, Herald office. 2w s11

WANTED—Women to paint lamp shades for us at home. Easy pleasant work. Whole or part time. Address Nilcart Company 3187 Ft. Wayne, Indiana. 6t s10

WANTED—Young man from 16 to 18 years of age who would appreciate a thorough commercial education in exchange for light services. References required. Apply at Plymouth Business School between 2.30 and 5 p. m. C. E. Wright Mgr. 1w s10

WANTED—Firemen, brakemen, beginners $150-$250 (which position?) Railway, Box 1, Herald Office. s6-8-13-15-20-22-27-29

WANTED—An insurance salesman who has had an experience in sales of all lines of insurance. C. E. Trafton, General Agent. Opp. Postoffice. tf s5

WANTED—Salesmen and saleswomen for tailored-to-measure suits, silk hosiery and underwear. Corson Tailoring Company, 536-A Congress street, Portland, Maine. tf s4

WANTED—Girl for general housework. Apply 761 South St. tf a19

WANTED—Kitchen girl at Little Gem Cafe, 161 Vaughan street. tf a4

WANTED—College senior desires position as chauffeur. Experience with Pierce Arrow. Tel. 921-W. tf j15

WANTED—Work of any kind by able bodied man. Address 25 Richmond St., phone 615-J. tf j30

WANTED—Paper and painting. All kinds wall papers for sale. Wilus P. Gray 339 Wibird St. Phone 1934

WANTED—Barber to open shop near North Shore Hotel, Hampton Beach. Great demand. Write North Shore Realty Co., Hampton Beach. tf a23

TEAMING AND TRUCKING of all kinds. Grading, filling and excavating. Sand and gravel supplied. Badger-Rand Ice Co. Tel. 1403. tf j14

WANTED—Agents. Amazing, stylish shoes. Large commissions. Complete sample outfit with actual shoes. Popular prices $3.95 and $4.95 makes everyone buy. Apply Style Arch Shoes, Cincinnati. a31 s7-14-21

WANTED—A woman for general house work. No washing. Apply Tel. 690 or Extension 73, Quarters N, Navy Yard. tf s9

WANTED—A young American protestant girl with a child five years old wishes position as housekeeper. Address E. care of Herald Office. 1w s15

WANTED—A small safe. Address Box 3, Herald Office. 1w s15

WANTED—Position as housekeeper. Apply Box 4, Herald Office. 1w s15

WANTED—Ladies, earn from 33 to 50 cents on a dollar in spare time. When may I call? Address A, Herald Office. 3t s15

WANTED—Middle aged man for sales work in local territory. Pay weekly. Address F. J. Rippin, Manchester, Conn. 2t s13-20

TO LET

TO LET—House of 7 rooms partly or completely furnished. 99 Aldrich Road. Phone 1279-M. 1w s13

TO LET—Large front room suitable for either two young men or two ladies. Warm, rent reasonable. Handy to stores good location. Box 3, Herald office. 2ws11

TO LET—Furnished room 91 Penhallow street. Inquire in rear. 2w s10

TO LET—Furnished modern apartment. Reliable party only. Mattison, 846 State St. tf s9

TO LET—6-room tenement all furnished for light housekeeping. 39 Brewster St. tf s5

TO LET—Rooms for light housekeeping; steam heat and gas, centrally located. 48 Pearl St. tf a26

TO LET—3 rooms and bath for light housekeeping, all modern improvements. Apply 193 Marcy street. tf a30

TO LET—Three rooms for light housekeeping, electric lights, gas and running water. 41 School St. tf a8

TO LET—Furnished suite of two rooms with private bath. Also single room with bath. "The Islington," 212 Islington St. Tel. 841I. tf m21

TO LET—No. 132 State St. comfortably furnished rooms, large, sunny, neat and attractive. Continuous hot and cold water, centrally located. Tel. 902-M.

TO LET—5 room tenement, all modern. Apply No. 173 Fleet St. Tel. 1276-X. 3w s16

TO LET—House 4 rooms. Tel. 642-Y. 3t s16

TO LET—House 7 rooms, electric light Tel. 642-Y. 3t s16

TO LET—House 9 rooms, electric lights and bath. Tel. 642-Y. 3t s16

TO LET—Large front room first floor, electric lights, hot water heat and bath. Apply 93 High St. 1w s16

TO LET—Furnished rooms and kitchenette apartments Sandford House. State street.

TO LET—Storage for furniture and other goods. Apply J. T. Davis, 173 Market street. Tel. 129 or 1443-M.

TO LET—Tenements furnished or unfurnished. Apply to Peter Pantelakes, 539 Cutts St Tel. 1592-Y. tf m24

TO LET—Two front offices in Globe building. Inquire DeLuxe Bakery. tf m1

TO LET—4 or 5 furnished rooms in private family. 85 Aldrich Road. 1m a19

TO LET—5 room flat, gas and electric lights, No. 2 Jackson St. $14 per month. Apply J. F. Lamb. tf j9

TO LET—Suitable place for plumber shop, paint shop or any several manufacturing plants. Inquire at this office.

TO LET—Two rooms in best location of the city, all modern improvements, (not for light housekeeping). Tel. 161-W. tf s8

TO LET—Large room modern improvements, private family, 28 Linden street. 3t s12-13-15

TO LET—Two light housekeeping rooms, good location, very warm. Elderly couple preferred or couple without children. Would let room with use of kitchen to couple who work. Address Box 40, Herald office. 2w s11

TO LET—Furnished housekeeping apartment of 3 rooms, centrally located. 539 State St. Tel. 1267-W 1w s13

FOR RENT

OFFICES — Desirable office space for rent on Market Square, also on Daniels St. Apply First National Bank.

FOR RENT—1-2 house So. Eliot, 5 rooms and bath, electricity, steam heat, jitney and ferry boat service. Tel. 224-W. 1w s12

FOR RENT—1 garage, New Vaughan street. For terms apply Armour Beef Co. Portsmouth, N. H. tf j2

FOR RENT—Furnished house 9 rooms near salt water and electrics. Bathing and boating. Garden, garage, telephone. $30.50 a month. Address P. O. Box 12 or telephone 1272-X. tf m15

FOR SALE—Wood lot of about 4 acres with about 250 or 300 large hemlock trees. Apply Harry P. Remick, Remick's corner, Kittery. Phone 305-6. 2w s15

FOR SALE—Or to rent, 8 room house, modern improvements, good location. Write Box 24, Herald Office. 1w s15

FOR SALE—Radio 2-tube set constructed extra tubes, batteries and phones. Price $20. Phone 1865-M. 1w s15

FOR SALE

FOR SALE—Hardwood $12 a cord delivered. Apply Norman J. Raitt, Eliot, Me. Tel. Dover 293-6. 2w s3

FOR SALE—Dining table, morris chair, bed springs, mattress, kitchen table, couch, childs crib, high chair and other household articles. 44 Atkinson St., City. 1w s10

FOR SALE—New 3-tube Armstrong radio set, including tubes. Can be seen at 172 Thornton St. after 5 p. m. 1w s10

FOR SALE—Irish terrier puppies, whelped Aug. 1st, registered with A. K. C. bred from champion. Mrs. R. W. Ferrell, New Castle, N.H. Phone 15. 1w s10

FOR SALE—Cheap, set of 30x3 1-2 Cord tires, and tubes, rims if desired. Also Stromberg carburator. Ford size. Tel. 1256-M. tf s9

FOR SALE—Furnishings of three rooms complete. Phone 1637-W. 1w s12

FOR SALE—30 cords of dry pine top wood. Will sell cheap. Apply to F. P. Rand, Lafayette Road. Tel. 301-24. 2w s4

FOR SALE—1923 Maxwell Sedan, low mileage. Priced right for quick sale. Green's Garage, Foye's Corner. Phone 1202-W. tf j28

FOR SALE—All kinds of second hand furniture. P. Levine, 90 Atkinson street. tf j26

FOR SALE—Used radio storage battery, 6 volt, 110 A. H., price reasonable. Tel. 263-W. 1w s11

FOR SALE—New and second-hand Scales, all makes, one Cash Register; one 12-foot Counter, one 4-foot Showcase; repairing and adjusting on Cash Registers and Scales. J. W. McMullen, 563 Maplewood Ave., Portsmouth, N. H. 1777-M 120tf

FOR SALE—Ford touring. Has Hasslers, new top and in A-1 running condition, looks good, no starter. Try it. Price $75. Dr. Bartlett, 16 Market Sq. 1w s12

FOR SALE—Dodge Bros. 1923 Business Coupe, excellent condition. Extras. Tel. 156 or 1571-J. 1w s9

FOR SALE—Motor pleasure boat 26 ft. by 9 ft. Almost new. In fine condition, with or without motor. Apply 58 Whipple Road, Kittery.

FOR SALE—Piano. Tel. 1202-M. tf a19

FOR SALE—Grocery, ice cream and candy store. For particulars inquire at 460 Islington street. tf a19

FOR SALE—House lots Park St., Wibird St. Fine neighborhood. Inquire at this office.

FOR SALE—One 6-room dwelling, all modern conveniences; two 6-room modern bungalows; cottage at Pepperrell Cove, Kittery Point, Me. All modern; one new modern bungalow Eliot, Me.; one 6-room dwelling Kittery Village; one large modern cottage at New Castle N. H. Also other property for sale. For further particulars apply to Arthur F. Cook and M. L. Newson, agents, Kittery Me. tf a11

FOR SALE—In Kittery, six room bungalow, town water, electric lights. Garage in basement. Large lot, good location in walking distance of navy yard. Terms to reliable party. Price reasonable. Apply to George D. Boulter Co., Kittery, Me. Tel. 264. tf a19

FOR SALE—One Ruud hot gas heater. Apply 42 Jefferson St. tf s6

FOR SALE—One two-ton dump body Nash truck in good condition. Chas. W. Gray, Consolidation Coal Co. Phone 80. tf j8

FOR SALE—Business on State St. Scales, fixtures, counters etc. Also Ford delivery with covered top very reasonable offer won't be refused. Tel. 978-M. tf m24

FOR SALE—A Whitney reed stroller. Tel. 1509-X. 1w s15

FOR SALE—Pure bred Airdale puppies, cheap. Haven T. Paul, 290 Woodbury Ave. 1w s16

FOR SALE—1920 Chandler touring, new tires, shock absorbers all round. Price low. Tel. 887-X. 1w s16

FOR SALE—1922 Chevrolet, good condition. $175. cash. Tel. 887-X. 1w s16

LOST

LOST—Or picked up Monday last on Richards avenue, a half grown black cat with white tip on tail. Answers to name of Henry. Reward if left at 135 Richards Ave. Phone call 1196-R. tf s5

LOST—A Winchester Rifle 22 calibre repeater in the vicinity of Lafayette road on Saturday, Sept. 6th at 1 p. m. Has been a keepsake of the family for sentimental reasons. Kindly return same to Mrs. C. S. Black, 50 Elliott St., Melrose, Mass. Tel. con. Reward. 3t s13

LOST—A pocket book containing sum of money and check. Reward if returned 598 Kearsarge St., City. 1y s16

LOST—Pair tortoise shell glasses between Vaughan St. and Postoffice. Finder please leave at Dinnerman's Market. 1w s16

FOUND

FOUND—On Middle St., a gun. Owner can have the same by proving property and paying for this ad. Tel. 1162-M 1w s11

FOUND—Ladies small neck piece on Lincoln Ave. Owner can have same by calling after 6 p. m. 232 Wibird St. 1w s9

FOR SALE—1921 Ford sedan. Tel. 172-J, York, Maine. 1w s9

FOUND—In the vicinity of Howard and Washington St., a dark envelope pocketbook containing a sum of money. Owner can have the same by proving property and paying for this ad. Tel. 1380. tf s9

FOUND—A man's diamond ring on the Sea Point beach, Kittery Point. Owner may have by identifying same and paying for this ad. Tel. Portsmouth 327-4, or write Miss E. Warner, Kittery Point, Maine. tf s8

MISCELLANEOUS

HEMSTITCHING and picot edge; also covered dress buttons in various styles and sizes. Miss Bernia J. Gage, 92 Willard Ave. Tel. 887-X 1m s16

VISIT the Dahlia Gardens, 284 New Castle Ave. Flowers $1.00 a doz. Tel. 1967-J. 1w s16

SWEDISH MASSAGE— Mrs. Bertha E. Steele, 310 Dennett St., Portsmouth, N. H. Phone 594-J.

MADAM HILLIS, Psychic Reader and Adviser, 212 Summer St., cor. Islington St. Phone 1310.

APARTMENT BUSINESS FOR SALE

Seven entirely separate apartments furnishing a yearly rental income of over $3000. In center of city and considered one of the best in the city. After deducting own rent for the entire house the net income is in excess of $2000. Apply to Caswell Agency 9 Congress St. tf a15

TO LET
HOUSES
Four, five and six rooms, with all improvements. $18.00 per month up.
The Atlantic Heights Co.
Tel. 88.

WESSON OIL
FOR SALADS!
We carry it—you try it.
Home-Made Mayonnaise is fine
Simple to make with Wesson
We'll be glad to furnish Recipes Free.
DINNERMAN'S MARKET

BUCKMINSTER CHAPEL
J. VERNE WOOD
Islington St.
MOTOR SERVICE

USED CARS
Essex-6, 1924. Balloon Tires $645.00
Studebaker Special Six, 1921. Like new ... $595.00
Reo Sport, 1924. New Tires $995.00
Dodge Touring, 1918 $175.00
Buick Touring, 1918 . $95.00
Chevrolet, 1919 ..... $95.00
Dodge Truck, 1920 .. $245.00
EASY TERMS
MAPLEWOOD GARAGE
Vaughan St. Tel. 1704.

G. O. P. WOMEN'S CONFERENCE ON AT MANCHESTER

The New England Republican Women's Conference opened at the Hotel Carpenter in Manchester this morning at 10:30.

Organized primarily by the women of the state Republican organizations of New England, some of the leading men in the country have been drafted to make up the program. These include United States Senators George Wharton Pepper of Pennsylvania, George H. Moses and Henry W. Keyes of New Hampshire, Congressman Henry W. Temple of Pennsylvania, Capt. John G. Winant of Concord and several notable women in the national Republican organization.

The program is as follows:

Morning, 10:30

Mrs. Harry W. Spaulding, vice-chairman State Republican Committee of New Hampshire, presiding.

Prayer, Rev. Stoddard Lane.

"Our City's Welcome," Mayor George E. Trudel.

Three-minute talks by National Committee Women of New England States.

"The Coolidge Platform," Mrs. Hoyt Chamberlain of New York.

"Foreign Relations and the World Court," Congressman Henry W. Temple of Pennsylvania.

Afternoon, 2:00

Three-Minute talks by Vice-chairman of the New England States.

"Taxation and Economy," United States Senator George H. Moses.

"Uncle Sam's Backbone," Mrs. Arthus L. Livermore, New York.

An informal reception to speakers will follow the afternoon program.

Evening, 7:00

Dinner at The Chateau, Lowell street.

"New Hampshire's Greeting," Mrs. William H. Schofield, United States Senator Henry W. Keyes.

Remarks, Cept. John G. Winant, candidate for governor of New Hampshire.

Address, Mrs. Lindsay Patterson, North Carolina, member National Republican Committee.

Address, United States Senator George Wharton Pepper of Pennsylvania.

Music by orchestra 6:30-7:00, and during the evening.

Wednesday Morning, 10:00.

Mrs. J. G. M. Glessner, National Committee woman from New Hampshire, presiding.

"Practical Orgnalization for Republican Women."

Arranged for State, County and Town Vice-Chairmen.

CORNED BEEF SALE at **Drake's Market** WEDNESDAY ONLY

Fancy Brisket	19c
Thick Rib	17c
Thin Rib (bone in)	10c
Thin Rib (boned)	14c
Flank (bone in)	7c
Flank (boned)	10c
Sticker	13c
Salt Spare Ribs	2 lbs. 25c
Corned Tongues	35c lb.

Bunch Beets, Carrots, Turnips, Cauliflower, Savoy and Sugar Loaf Cabbage, Red Cabbage and Spinach.

$2.00 ROUND TRIP

ROCHESTER FAIR

Call 1704 for Information

MAPLEWOOD GARAGE

New England Made Shoes

Queen Quality SHOES

NEW STYLES FOR FALL NOW INVITE YOU.

This trademark is your assurance of Perfect Fit Perfect Service Perfect Satisfaction

Argyle Calf Oxford, tan and black $7.00

Other styles $5.00, $5.50, $6.00 to $10.00

New Straps—Cuban and Low Heels.

Brown Calf, Black Kid and Calf ..... $5.00 to $9.00

New Patent Straps and Pumps $5.00 to $7.00

New Black Suedes .... $5.00 to $7.00

New Tan, New Grey Suedes $5.00 to $8.00

New Silk Hosiery, Fall Shades, guaranteed $1.50, $1.75, $1.95 & $2.00

We Sell New England Made Goods.

F. C. REMICK & CO.

Footwear, Men's Furnishings and Hats

AUCTION SALE AT DYE PLANT

The property of the Atlantic Dye Stuffs plant at Newington, such as production machinery, etc., was disposed of yesterday afternoon at a trustees bankruptcy sale to Albert C. Burrage of Boston, who was represented by Coldman Edmonds. His bid was $48,250.

GOLDEN WEDDING AT STRATHAM

Mr. and Mrs. E. Bloomer Jewell of Stratham recently observed the golden anniversary of their wedding, the event being an occasion of a gathering of about 25 of their friends and relatives at their home. They were presented a purse of gold by friends and relatives and also one by the M. O. A. club of North Hampton of which Mrs. Jewell is a member.

Mr. and Mrs. Jewell were married September 12, 1874, by Rev. T. V. Haines of North Hampton and have always lived in Stratham where he is engaged in farming. They have three children, Mrs. James L. Coe of Newfields, George C. Jewell, residing in Stratham and Percy E. Jewell of Exeter, secretary of the Rockingham County Y. M. C. A.

28 CANDIDATES AT DOVER HIGH

Dover, Sept. 16—Coach E. A. Anderson has a high school squad of 28 men training for football. He will have two teams during the preliminary practime. There is fairly good weight in the squad for a team to represent the school on the gridiron. The schedule will shortly be arranged. The opening game will probably be played September 23.

K. OF C. NOTICE

All members of the Portsmouth Council K. of C. are requested to attend the regular meeting to be held Tuesday evening, Sept. 16. Election of officers and visitation from Supreme Agent, John F. Daily.

JOHN T. SHEEHAN, Grand Knight

NOTICE TO WATER TAKERS

The Pitometer survey being made by the Water Department is now operating in the section of the city on the following streets: State, Summer, Islington, Dover, McDonough, Hanover & Bow Sts. It is necessary for the men making the survey to open and close the gates in the early hours of the morning and water takers are requested not to draw water from their hot water tanks between midnight and 4 a.

Per Order
H. B. DORE, Superintendent.
tf s13 Board of Public Works

CARD OF THANKS

We wish to express our deep appreciation of the many kind deeds and words of sympathy extended to us during our recent bereavement, also for the beautiful floral tributes.

Mr. and Mrs. James McAndrew.

NOTICE

Teacher of Pianoforte

Miss M. B. Green resumes Pianoforte Sept. 10th. Studio 21 Madison St. (near Middle). Tel. 161-W. 1m s8

MUSIC

Portsmouth School of Music

Now open. Book with teachers of all instruments. Room 15.

Studio concerts every Tuesday evening at 7.00 P. M. Agnes Graham Cutts will play Sept. 16. Free to all friends of music. Appointments Phone 247-J.

NOTICE

John L. Lunt. Treatments and readings by appointment. 52 Tanner St. Telephone connections.

DEATH TAKES FRANK CHANCE

Los Angeles, Calif., Sept. 16—Frank Chance, manager of the Chicago Red Sox died here last night after a long illness. For several months, Chance has been recuperating in Southern California from a breakdown suffered in Chicago last Spring in an attempt to resume active management of the team. He was at his apartment here early last night when another sudden attack caused his removal to the Good Samaritan hospital, where he died within a half hour.

THE HERALD HEARS

That the police commissioners held a meeting Monday night.

That a search along the water front is still being made for the four year old boy missing from his home on Bow street since Sept. 7.

That the Dover fire department is planning for a field day.

That the date for the event has not been set but will likely be held on the day of the arrival of a new motor ladder truck built by the Fox Co.

That the friends of a popular young employe of one of the night lunch wagons are somewhat puzzled over his political affiliations.

That they cannot seem to understand which party he is anchored to and why the different campaign buttons are displayed from day to day.

That the Portsmouth Lodge of Elks celebrates its anniversary tomorrow.

That the veteran firemen are trying to secure a band to accompany them to Newburyport on Oct. 13.

That the Berwick Academy began its 134th year on Monday with a total enrollment of 150, the largest in many years.

That Miss Laura Gregory, a girl totally blind, has made good as a clerk in a Richmond, Va., department store. Miss Gregory is able to play the piano operate a typewriter and use the needle with such deftness that she makes all her own dresses.

That several brick yards along the upper Piscataqua river are said to be planing to reopen and that there is quite a bright outlook for business.

That in connection with the brick transportation, the Piscataqua River Towing Company is seeking some barges to handle the shipments.

That nearly 100 friends helped Mr. and Mrs. George Kimball of Enfield, N. H., celebrate their silver wedding anniversary. The couple were given a well laden basket of silver dollars.

That the September term of Supreme Court for York County opens today at Alfred.

That 115 new entries have been made on the civil docket.

That the court will act on 45 petitions for naturalization.

That the criminal docket contains a large number of cases and among them are a number of liquor cases in which the respondents have put up cash bail.

That opinion prevails that many of the respondents will fail to appear and will forfeit their bail.

That contractors are figuring on the work of some buildings to be erected by the Mexican Oil Company on the property recently purchased near Bartlett and Cate streets.

That the annual election of officers of the Knights of Columbus will be held tonight.

WILL MEET AT BERWICK

The Piscataqua Methodist Social Union will meet at Berwick Monday, Sept. 22. The entertaining pastor will be Rev. M. Gerry Plummer.

The program:

Morning

10.00 Devotions, Rev. G. A. Purdy
10.20 Business session
10.30 Address, "An Evangelistic Program for the Local Church," Rev. J. C. Bearse
11.00 Dis ussion
11.15 Special music
11.30 Address, Rev. Leon Morse, Dover
12.00 Adjoournment. Dinner

Afternoon

2.00 Devotions, Rev. E. W. Bigelow
2.20 Busin ss session
2.30 Address, "Maine Methodist Educational Endowment," Rev. Dr. D. D. Hoagland
3.40 Discussion
3.55 Special music
4.00 Address, Rev. Leon Morse
4.30 Discussion
5.00 Adjournment
5.30 Banquet, H. S. Dow, Toastmaster

Evening

7.30 Praise service, Rev. W. H. H. Taylor
7.45 Business session. Offering.
8.00 Address, "The Psychology of Success," Rev. Dr. John L. Davis, pastor Trinity Methodist church, New Britain, Conn.

Program committee—Rev. J. M. Arters, South Portland; Rev. H. S. Dow, York; Rev. F. R. Welch, South Eliot.

Local Dashes

Ukeleles $1.75 at Hassett's. 1t s16

Call 288 for ice. tf a14

Call 1704 Service Car.

Call 1704 Taxi. Lowest rates.

All kinds of school supplies at Hassett's. 1t s16

Coal, wood of all kinds for sale. Phone J. Regan, 862-W.

Eastman cameras $1.48 at Hassett's.

Monuments, gravestones. J.H. Dowd. Tel. 1647-M. 98 Market St. Est. 1888.

There is every prospect of a busy winter at the navy yard.

TRY OUR PEA COKE in the kitchen range and for banking the furnace fire. $9.00 per ton delivered. The hottest sales trade available. Portsmouth Gas Co. tf s15

Phone Hassett's for expert piano tuner. 1t s16

Just received more $1.75 Ukes at Hassett's. 2t s13

Used cars Maplewood Garage. Tel. 1701, Vaughan St.

All the Elks need tomorrow to assure a big time at their annual outing is good weather.

Hemstitching and pleating done while you wait. Mail orders promptly attended to. Fine materials skilfully handled. Mrs. Mullano. 33 Columbia St

Farmers are now busy filling the silos. The fall rains have done wonders for the crops.

Typewriters to Rent $3.00 a month. J. E. Dimick, 29 Tanner St. Tel. 605. 1w s10

The Winter Sports Association are making plans for preliminary work at the Pines, which must be done before the ground freezes.

Hard and soft wood, pine limbs. Francis F. Clair, Cate St. Tel. 1507.

NEW ENGLAND COKE **Kindling Wood Geo. W. Robbins Phone 1612-W.**

Call People's Ice & Coal Co. for ice card and service. Tel. 288. tf a14

1346-M.

Manager J. P. Tilton of the Wentworth is having considerable work done on the Wentworth House golf links this fall.

$5.00 down and $3.00 a month will place one of those easy running Singers in your home. Pay as you sew. Tel. 251-M. Singer Sewing Machine Co., Portsmouth, N. H. s15 to 20

The water testing crew, who work during the early hours of the morning, don't seem to care who they wake up.

Time to have your piano tuned. Phone Hassett's. 2t s13

Our ice cream is made from pure ingredients and fresh fruit flavors. Order from Paras Bros. Tel. 29-W.

Before taking insurance get rates from Toner Agency, 506 Middle St. Insurance of all descriptions. Tel. 1346-M.

The contractors have completed the foundation for the Maine memorial in the new park at Kittrey.

The college open for the Fall term on Wednesday and the local students will all leave by tomorrow night.

All kinds of school supplies at Hassett's. 2t s13

Typewriters to rent $3.00 a month. J. E. Dimick, 29 Tanner St. Tel. 605. 1w s10

Our Automobile insurance department has a 100 per cent record of satisfactory claim settlements. Agents for the Aetna Casualty & Surety Co. Caswell Agency, 9 Congress St.

For pure ice call People's Ice & Coal Co. Tel. 288. tf a14

There are a good many tennis players who would like to play tennis at the play grounds, but cannot because the nets have been taken in off the courts. Some people have bought nets of their own, which they put up.

GET IT AT PAUL'S MARKET

Our special for Wednesday will be corned beef. We are going to sell real fancy brisket 22c lb. Heavy thick rib 20c lb. Lean rolls 15c lb. Nice thick rib 12c lb. This is just the weather for a real boiled dinner. We have all the vegetables fresh from the farms.

Just call or telephone 1800.

SAY THEY DID NO BUSINESS

The police board with Mr. Griffin absent, held a meeting on Monday evening and report no business with the exception of approving and ordering the payment of bills.

CARD OF THANKS

We wish to extend our sincere thanks to all who offered words of sympathy, deeds of kindness, also for the beautiful flowers, given at the time of the going away of our mother, Mrs. Harriette E. Warren.

Mr. and Mrs. James E. Emery
Mr. and Mrs. Walter E. L. Nickerson

NOTICE

There will be a meeting of all Democrats of Ward 3 at 7.30 sharp tonight. Business of extreme importance to come up for discussion.

Per Order CHAIRMAN.

W. C. T. U. HOLDS ANNUAL MEETING

Mrs. Mary Sides Elected President at Meeting Held Yesterday Afternoon

The following officers were elected at the annual meeting of the W. C. T. U. held Monday afternoon in the chapel of the Middle St. Baptist church: President, Mrs. Mray E. Sides; vice president, Mrs. Clara Sanborn; recording secretary, Mrs. Ethel Gardner; corresponding secretary, Mrs. Sybil Merrill; treasurer, Mrs. Mary T. Woods. A vice president was elected from each church, also superintendents for several different departments of the work.

Delegates were appointed to attend the Rockingham County Convention, to be held at Hampton Thursday, Sept. 25. It is hoped a large number from the local Union will attend, as the convention is open to all White Ribboners and any of their friends.

The reports of the officers showed great financial gain, as well as gain in membership, and the superintendents reported activity in their different departments.

This is the Jubilee Year of the National W. C. T. U., which will be celebrated by a great gathering in Chicago in November. Special meetings are being held in every state during the year to celebrate this important year, the fiftieth anniversary of the founding of the order, with Frances E. Willard as its first president.

Sept. 28 is a red-letter day, being the birthday anniversary of this great and good woman, whose statue is placed in the Hall of Fame in Washington, D. C.

CAULIFLOWER

Red Cabbage and Cucumbers to pickle.

Bartlett Pears and Butter Beans to can.

Crab Apples for Jelly.

Musk Melons, Grapes, Onions, Green Mountain Potatoes, Gravenstein and Winter Apples at

EMERY'S Celebrated Garden Farms. Established in 1850. Stratham, N. H. Phone Exeter 59-4. 1w s10

Miss Barbara H. Flanagan

303 Islington Street

Resumes teaching of pianoforte. Pupil of Arthur Foote of Boston

Telephone 735-W.

GET IT AT PAUL'S MARKET

Our regular 20c Hamburg for 15c lb. Tuesday. It pleases.

FOOD SALE

A sale of home cooked foods of various kinds including bread, cake, pies and doughnuts will be held on Saturday, Sept. 20 from 2 to 6 p. m. at the Portsmouth Gas Company's office on Congress street. The sale is under the auspices of women of the Middle Street Baptist society.

5t s15

For Sale

MYRTLE AVE.:—8-acre place with small orchard; 5-room house, good wood lot with hardwood growth, some fine beech trees. Price $1500.

MYRTLE AVE.:—3-acre place with old fashioned 10-room house with bath, heat, and electric lights. Price $3800.

NEWINGTON, N. H.—1-acre place with 5-room house; henhouse; roadside store; 20 apple trees in bearing. Price $3300.

ELIOT, MAINE:—75-acre farm; 40 tillage, rest pasture and wood, estimated $2000 in timber with good beech growth. 100 apple trees in bearing. 6-room house with bath, barn 60x40; 3 hen houses, wood house 40x30; and ice house. Price $8000.

HANOVER STREET:—Double house near Advent Church. 6rooms on each side. Price $3500.

Frank D. Butler

Exclusive Agent

REAL ESTATE & INSURANCE

5 Market St.

FOR SALE

Modern house corner State and Union streets. First floor, reception hall, living room (fireplace), dining room, den, kitchen and pantry. Second floor, 3 sleeping rooms and bath. Third floor, 3 room apartment.

Steam heat, electric lights. Price on application.

Frederick Gardner

Sole Agent

GLEBE BUILDING

TOWLE HOUSE SOLD TODAY FOR $6800

The home of the late Mrs. Martha H. Towle at 272 Highland street, was sold at auction at 10 o'clock this morning to Fred H. Gardiner, who bought the property for Mrs. Cornelius Dowd for $6800.

The bidding started at $5000 and went up to $6200 on $100 bids by various real estate men and then by smaller bids up to the purchase price.

TELLS OF HER EXPERIENCES IN THE ORIENT

Dr. Thomas Luce of this city was toastmaster at the banquet held at Jefferson last night in connection with the meeting of the New Hampshire Surgical Club. Miss Isadore Luce of this city told of her personal experiences in India and the Orient.

YOU'LL WANT SOMETHING NEW AND WE KNOW IT

It's here. All the latest Fall styles, newest fabrics and colors. A great big stock to choose from. Fall suits to delight your eye. Look us over today!

PRICES? YOU'LL FIND THEM "EASY"

HENRY PEYSER & SON

FEATURING STEIN-BLOCH "SMART CLOHES"

Lunch Kits Lunch Boxes Lunch Baskets

Pryor-Davis Co.

THE OLD HARDWARE SHOP

38 MARKET STREET

Two Famous Victor Artists Are Coming Next Week

John Philip Sousa

Tuesday, September 23

Geraldine Farrar

Friday, September 26

We cordially invite everyone to come in and hear the records by these artists, whether you own a Victor or not. Here them now, and again after the concerts.

HASSETT'S

115 Congress Street. Portsmouth, N. H.